

Mr & Mrs Ellis, 19 Avon Road, King's Lynn

NOTE
 This drawing must not be issued, loaned or copied without the written consent of Stanley Peach, the originator.
 All errors, omissions, discrepancies should be reported to the originator immediately.
 All dimensions to be checked before site fabrication by the contractor, his sub-contractor or supplier.
 Do not scale plans for construction purposes - use figures or dimensions where given.
 Any deviation from the drawing to be reported to the originator immediately.

Any mapped information depicted is based on Ordnance Survey material with the permission of Ordnance Survey on behalf of the Controller of Her Majesty's Stationary Office Crown Copyright.
 Unauthorized reproduction infringes Crown Copyright and may lead to prosecution or civil proceedings.

Drawing issue status:
 PRELIMINARY CLIENT APPROVAL PLANNING
 BUILDING REGS TENDER CONSTRUCTION AS-BUILT

Plan layouts 1:50

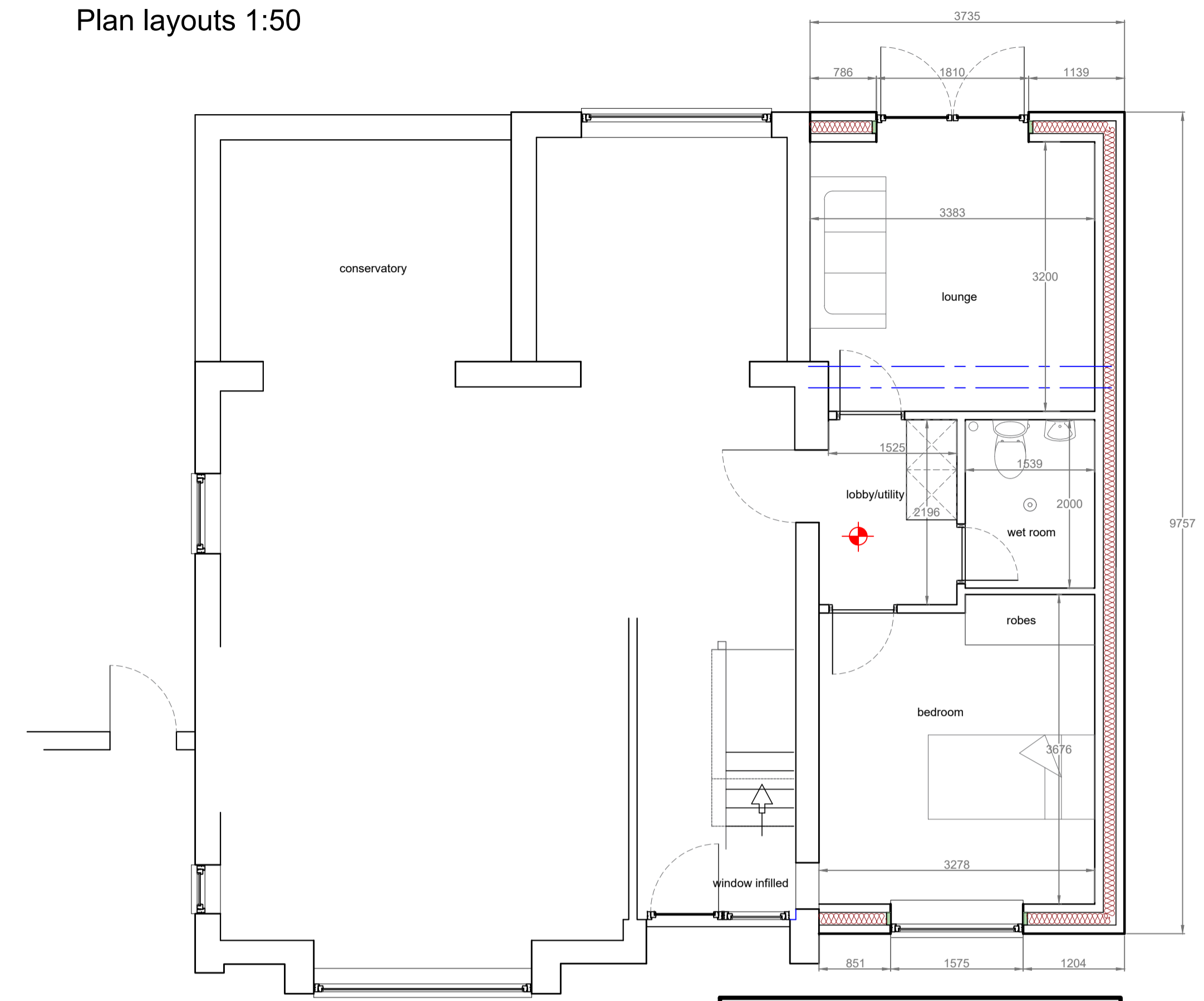

ground floor

Note:
 No floor levels are affected and remain as existing

Elevations 1:100

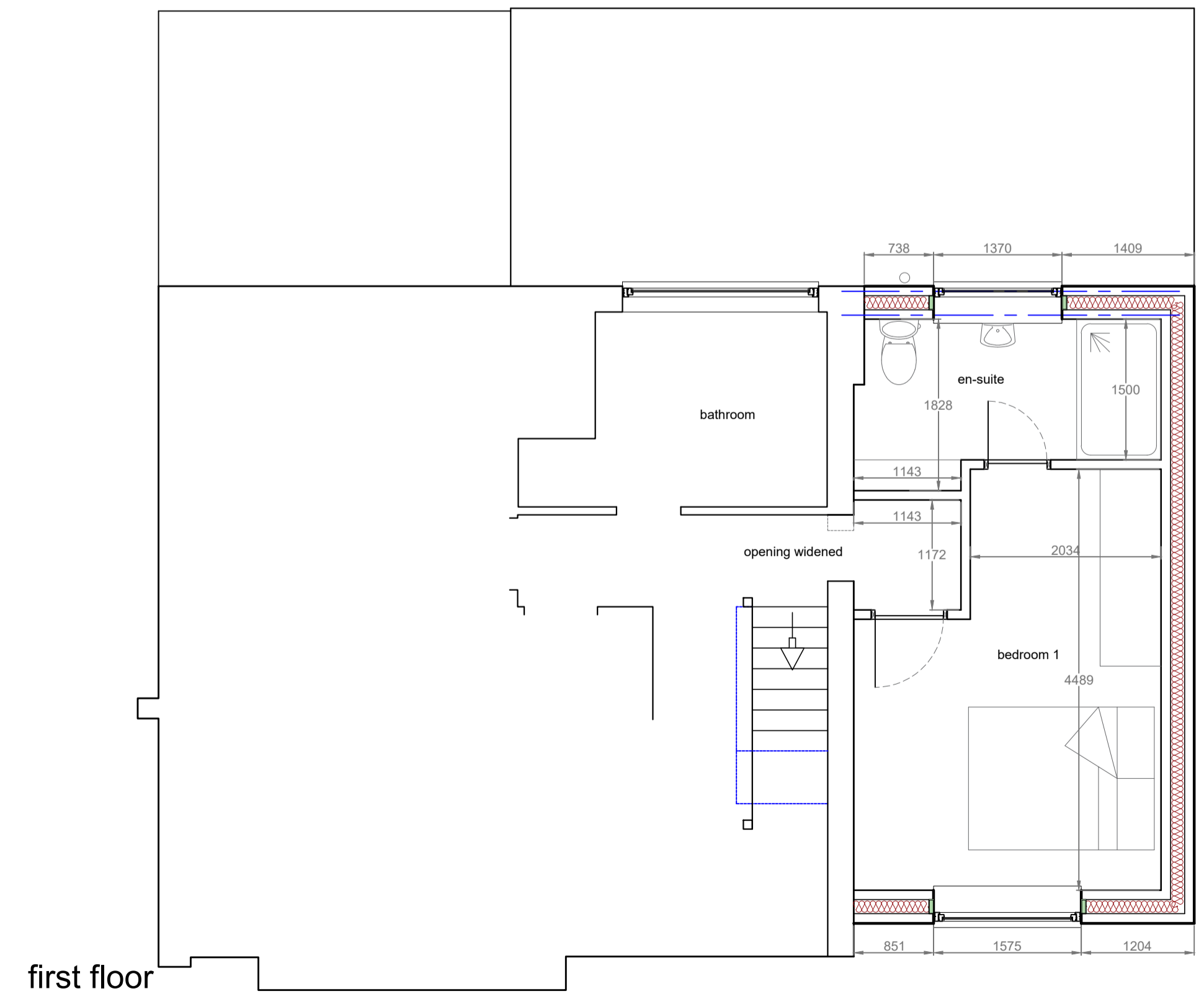

first floor

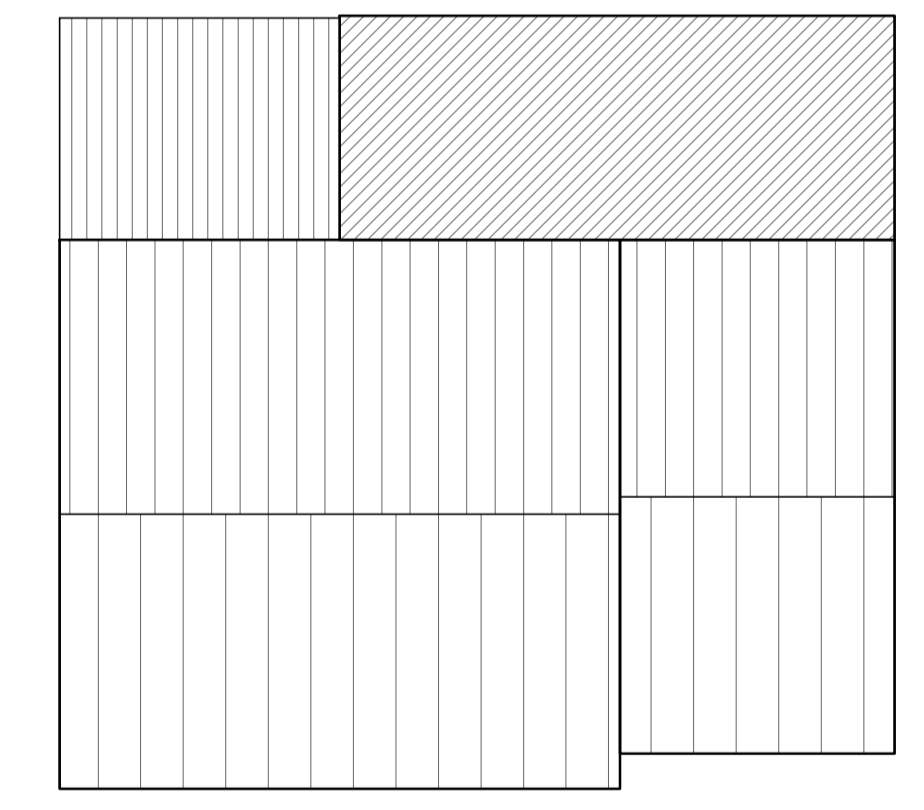

Roof Plan 1:100

REV	DATE	DESCRIPTION
<p>Stan Peach Architectural & Interior Designer</p> <p>4 Folly Grove, King's Lynn, Norfolk, PE30 3AF T: 01553 672520 M: 07906259796 E: stanpeachart@outlook.com</p> 		
PROJECT		CLIENT
Two Storey Extension		Mr & Mrs Ellis, 19 Avon Road King's Lynn
SUBJECT		DATE SCALE
Proposed plan layouts, elevations and roof plan		Feb 2024 as stated
PROJECT NR	DRAWING NR	REV DRAWN CHECKED
24/04	01	SP