

EXISTING PLOT AND GROUND FLOOR LAYOUT
SCALE 1/100

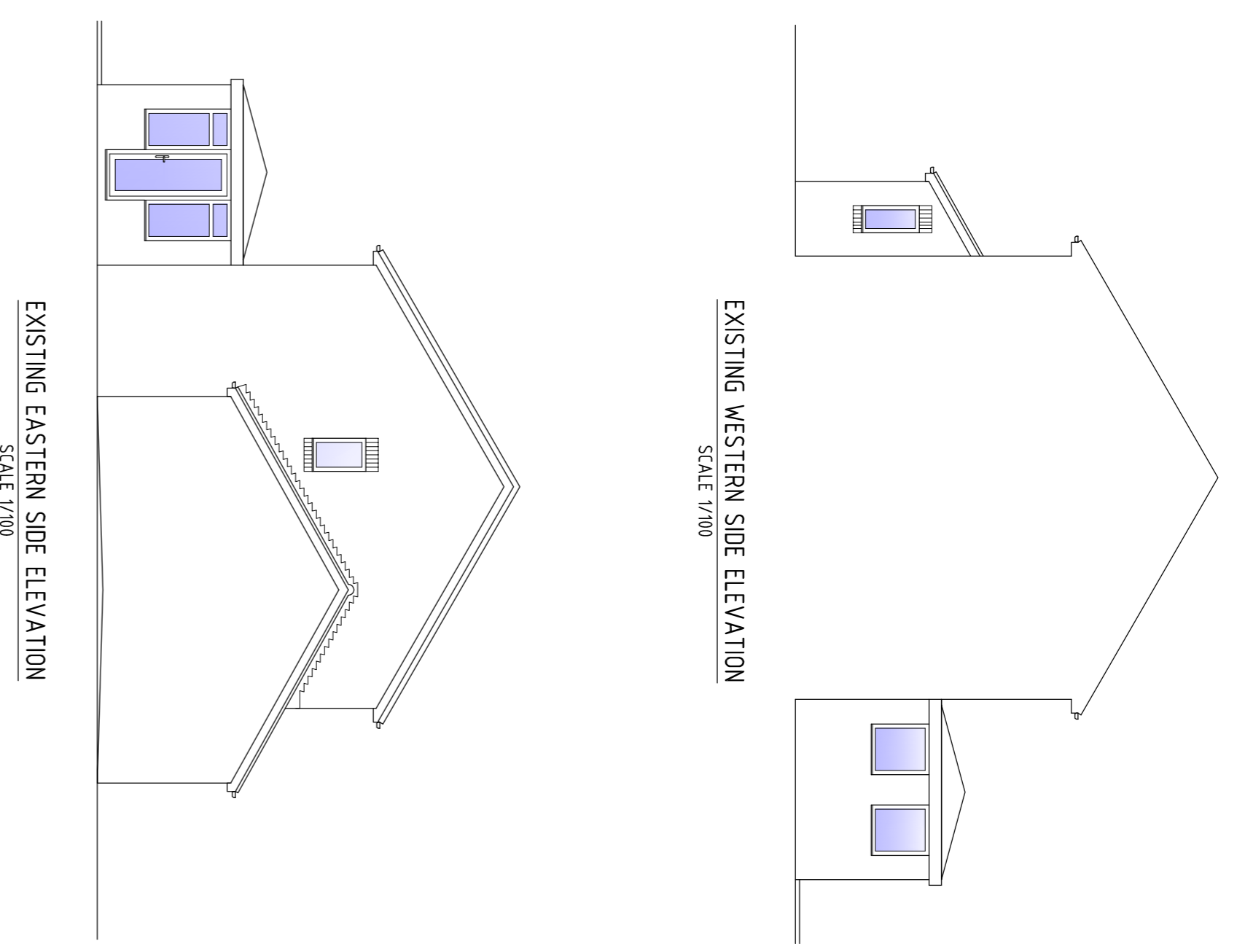

EXISTING WESTERN SIDE ELEVATION
SCALE 1/100

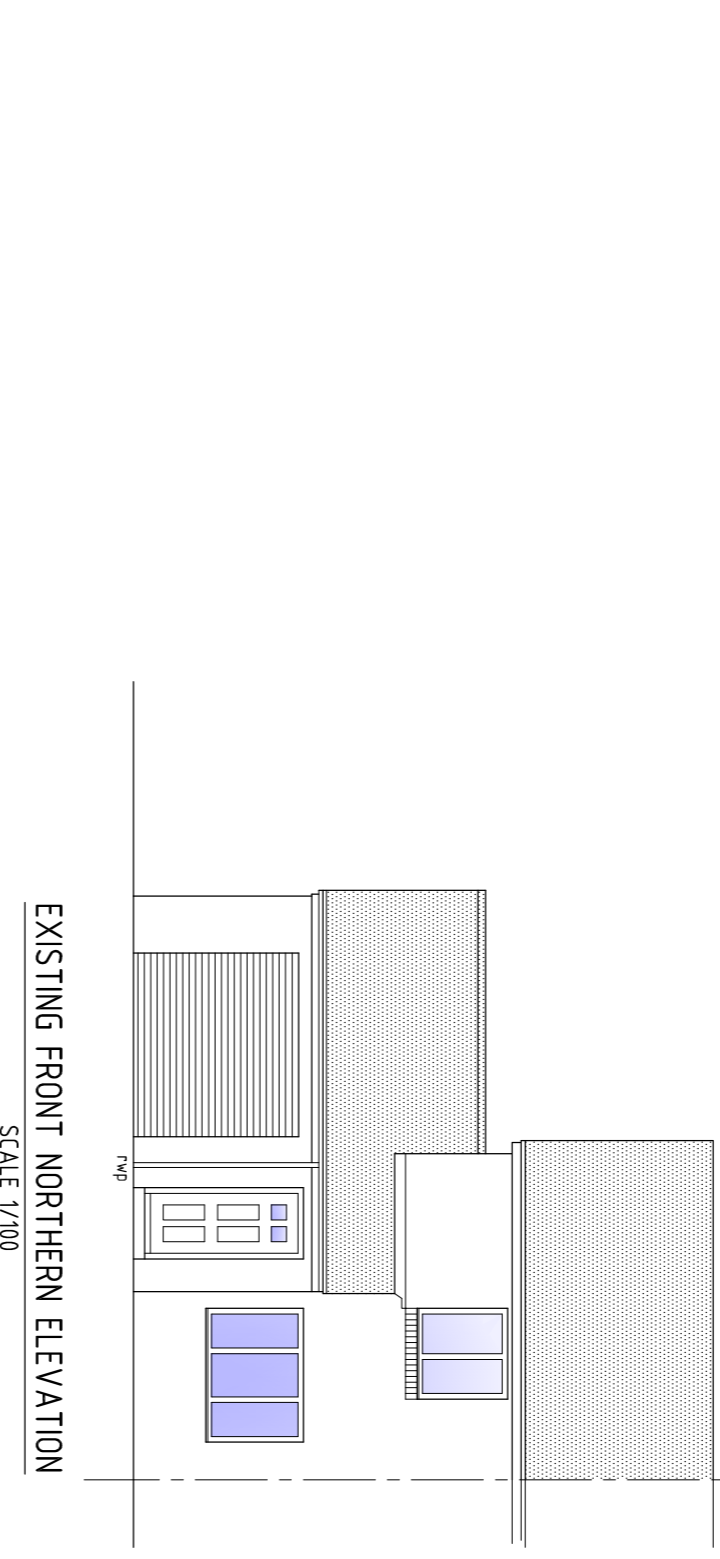

EXISTING EASTERN SIDE ELEVATION
SCALE 1/100

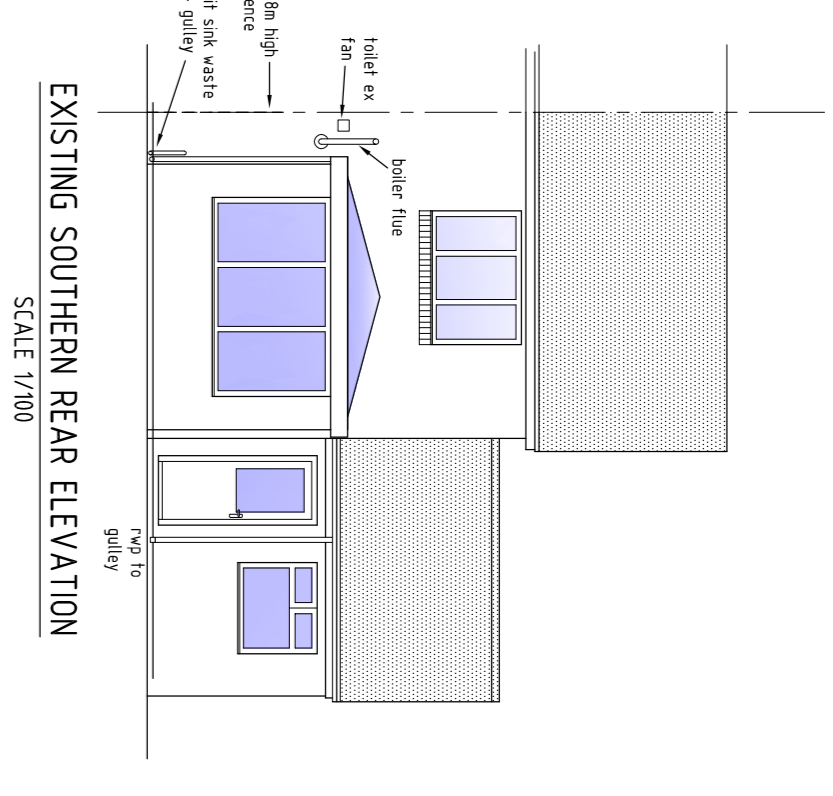

EXISTING SOUTHERN REAR ELEVATION
SCALE 1/100

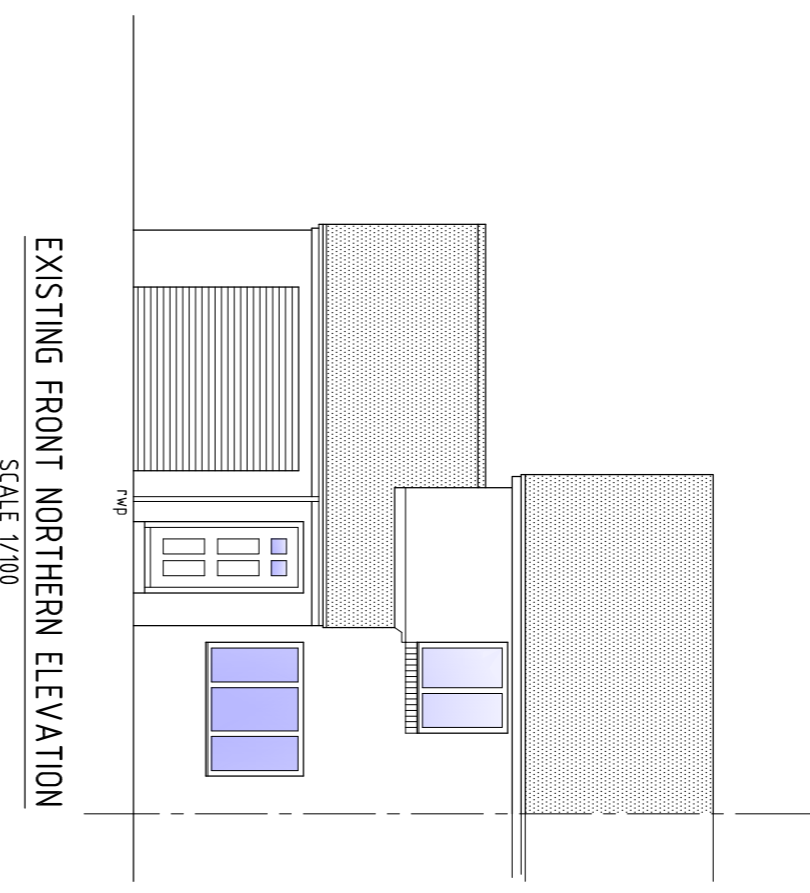

EXISTING FRONT NORTHERN ELEVATION
SCALE 1/100

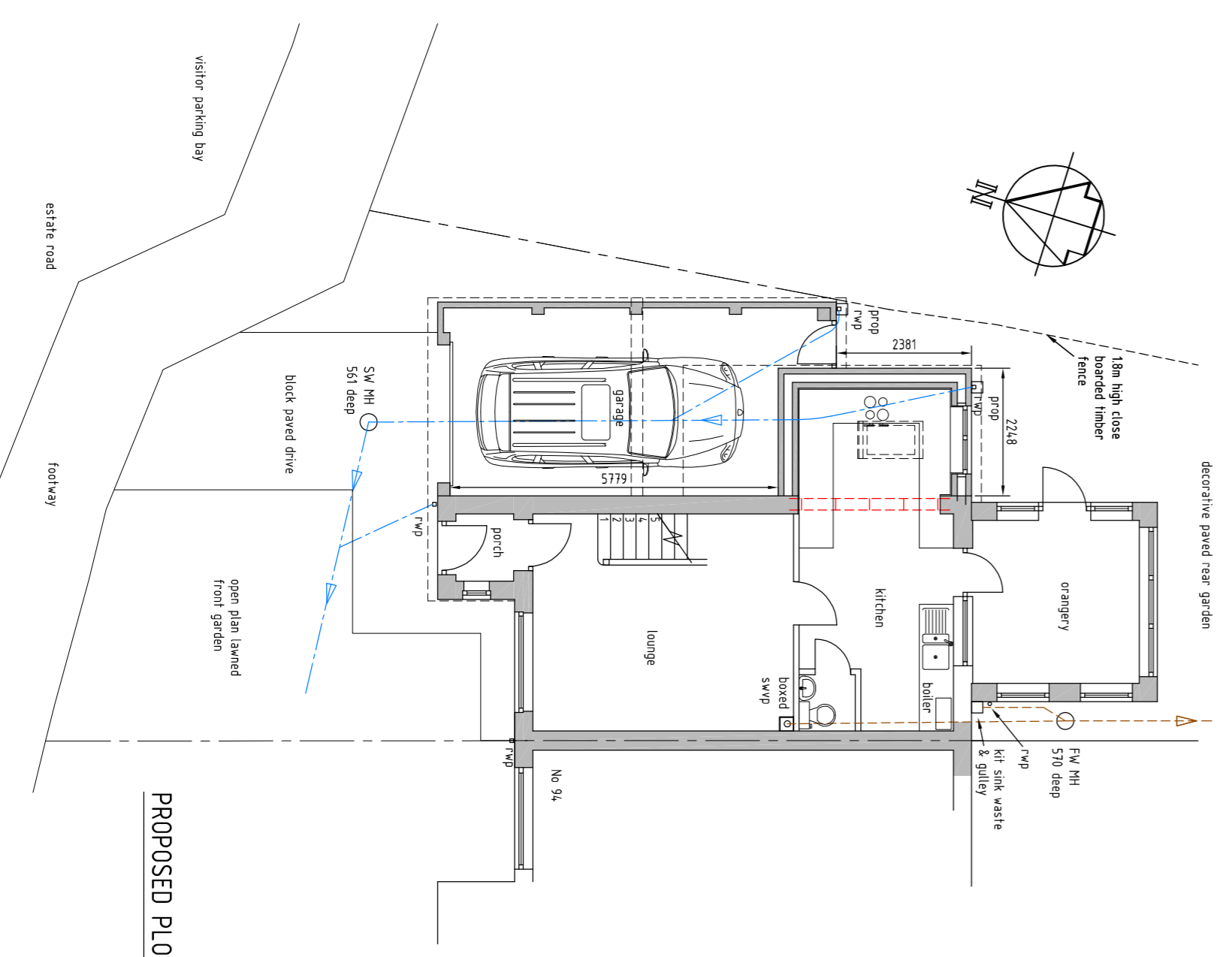

PROPOSED PLOT AND GROUND FLOOR LAYOUT
SCALE 1/100

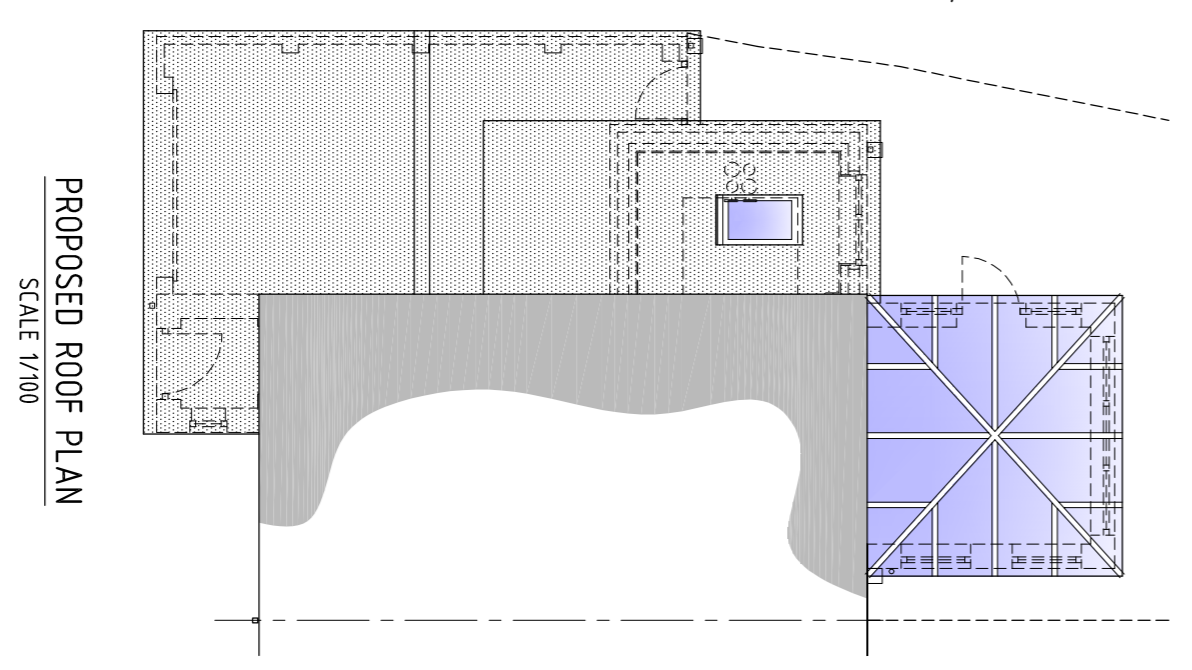

PROPOSED ROOF PLAN
SCALE 1/100

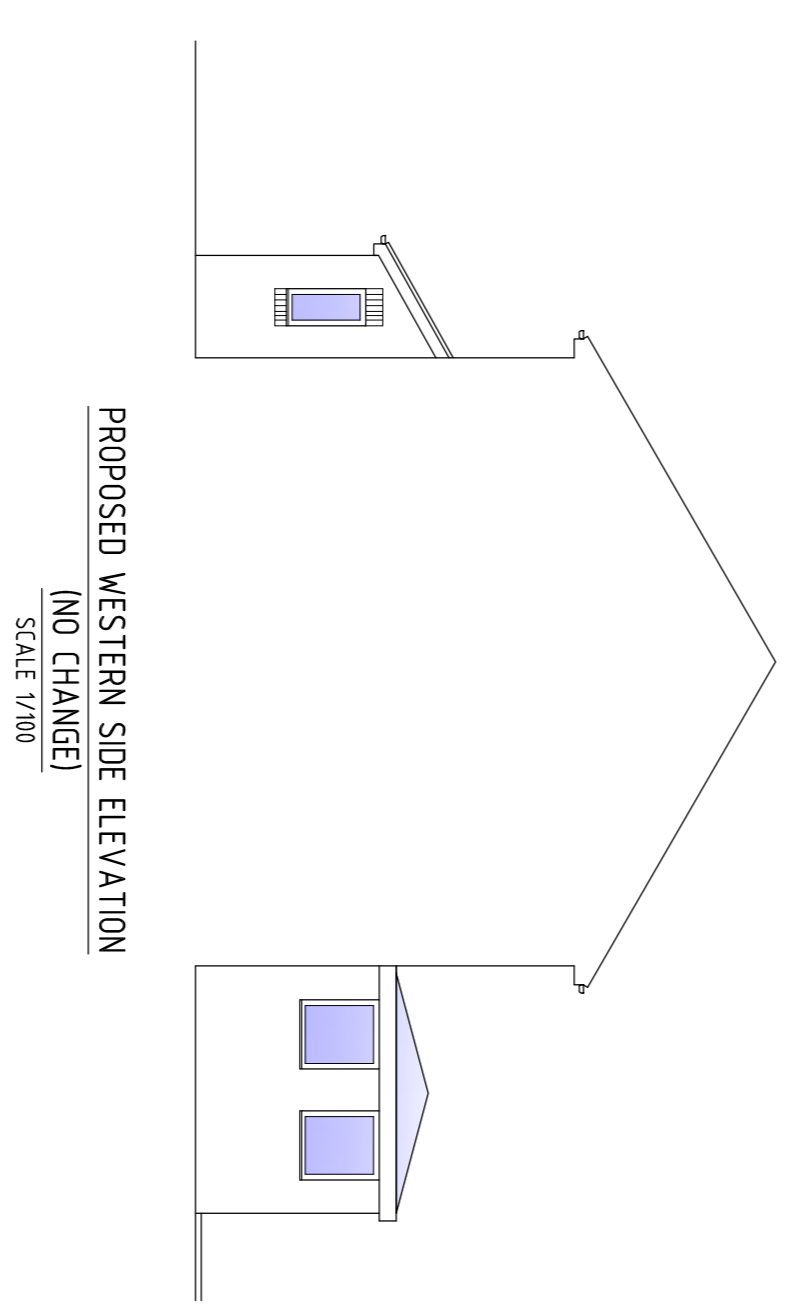

PROPOSED WESTERN SIDE ELEVATION
(NO CHANGE)
SCALE 1/100

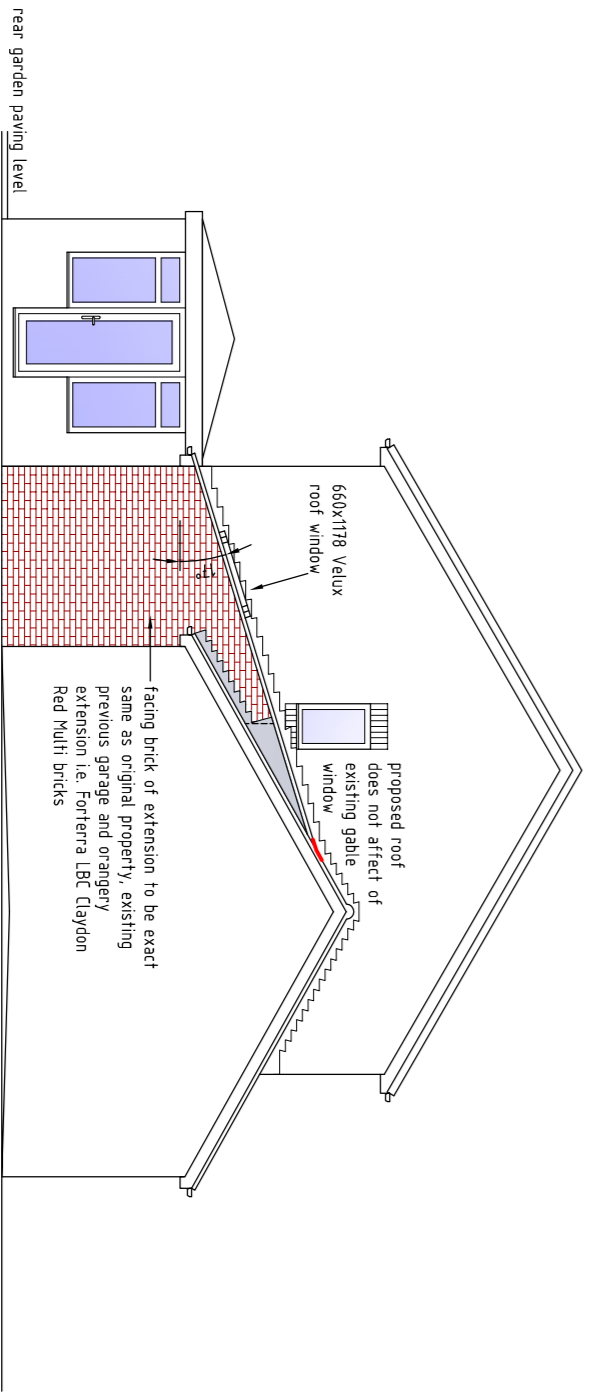

PROPOSED EASTERN SIDE ELEVATION
SCALE 1/100

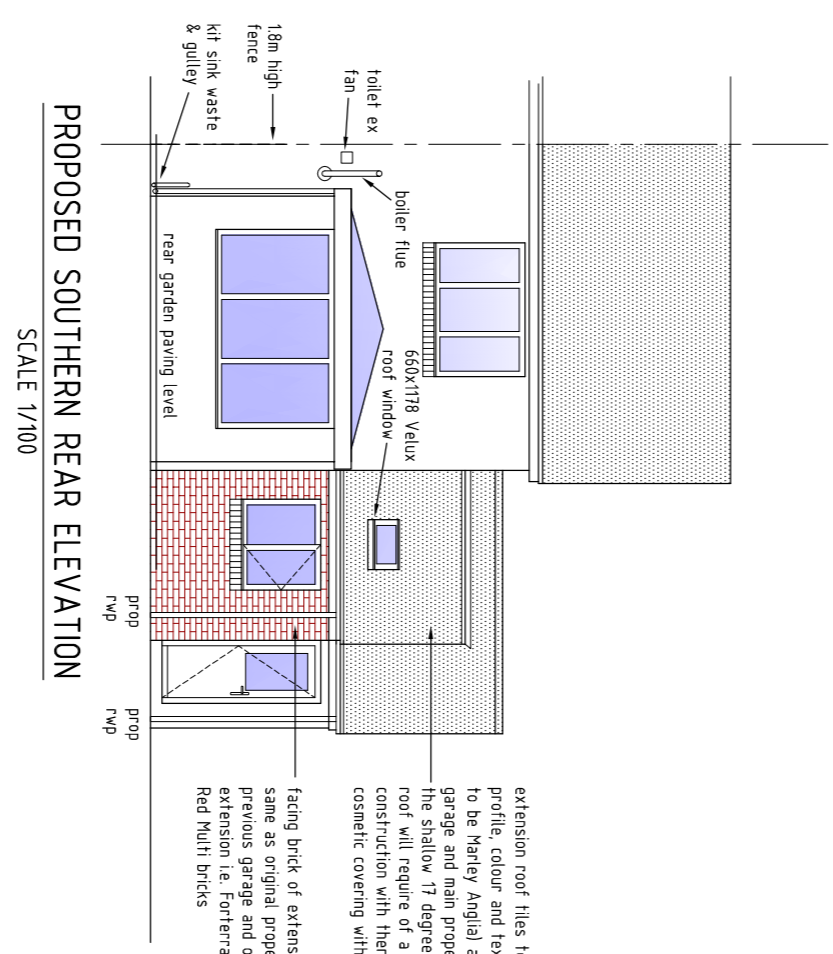

PROPOSED SOUTHERN REAR ELEVATION
SCALE 1/100

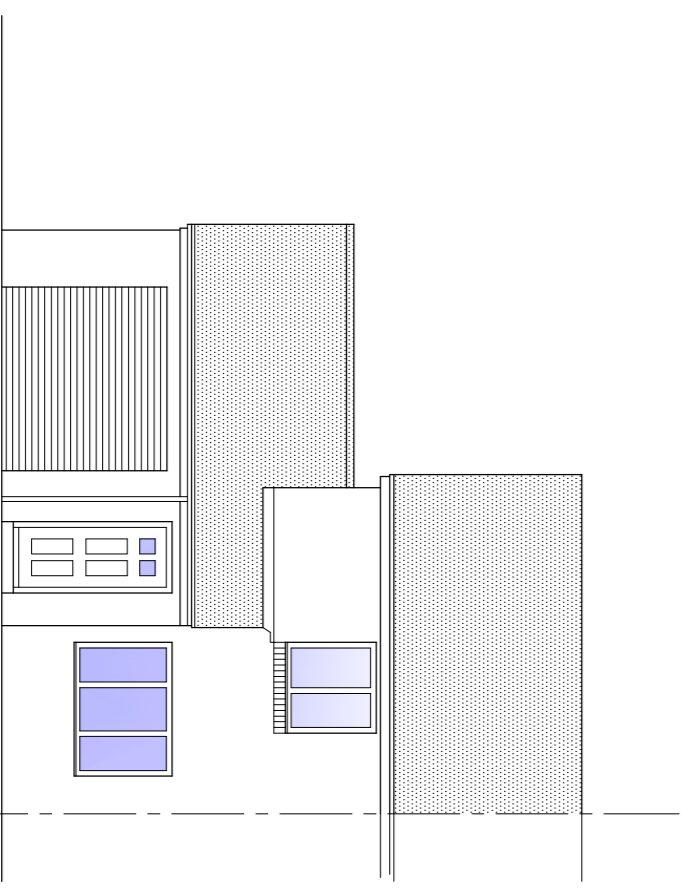

PROPOSED FRONT NORTHERN ELEVATION
(NO CHANGE)
SCALE 1/100

Attention: This plan to be approved for the proposed kitchen extension and rear garden extension. The proposed kitchen extension and rear garden extension will be constructed with the same materials as the existing house. The proposed kitchen extension will be constructed with the same materials as the existing house. The proposed rear garden extension will be constructed with the same materials as the existing house.

Rev	Date	Description

aspect design
Building - Civil - Structural
tel: 0789 424 1113 / 0191 370 1526
email: info@aspectdesign.org

Client:
MR MARK HARRISON
93 EDGEMOUNT, KILLINGWORTH, NEWCASTLE
UPON TYNE, TYNE & WEAR, NE12 5GD

Project Title:
PROPOSED REAR SINGLE STOREY KITCHEN
EXTENSION

Drawing Title:
EXISTING AND PROPOSED CONDITIONS DRAWING
(PLANNING APPLICATION)

Scale: 1/100	Drawn By: PB
Date: APRIL 2024	Drawing No: 93EDGEMOUNT/03
	Rev: 0/-