



# OLD MANSE AT PILMUIR, HADDINGTON, EAST LOTHIAN | WALL SURVEY

APRIL 2024

# EXISTING GROUND FLOOR PLAN

## DRAWING KEY

- EXISTING
- BOUNDARY
- DEMO

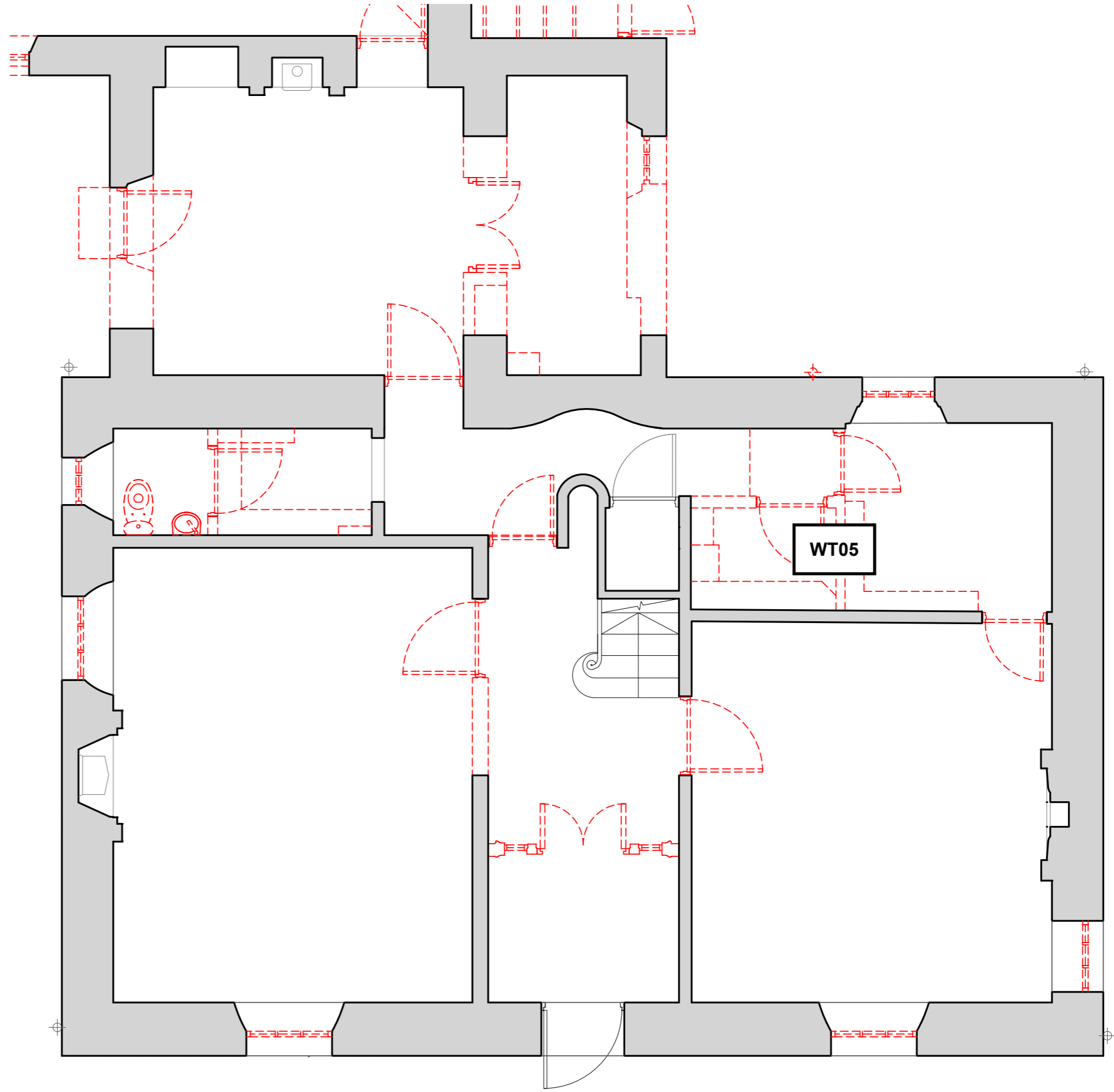

# EXISTING FIRST FLOOR PLAN

## DRAWING KEY

- EXISTING
- BOUNDARY
- DEMO

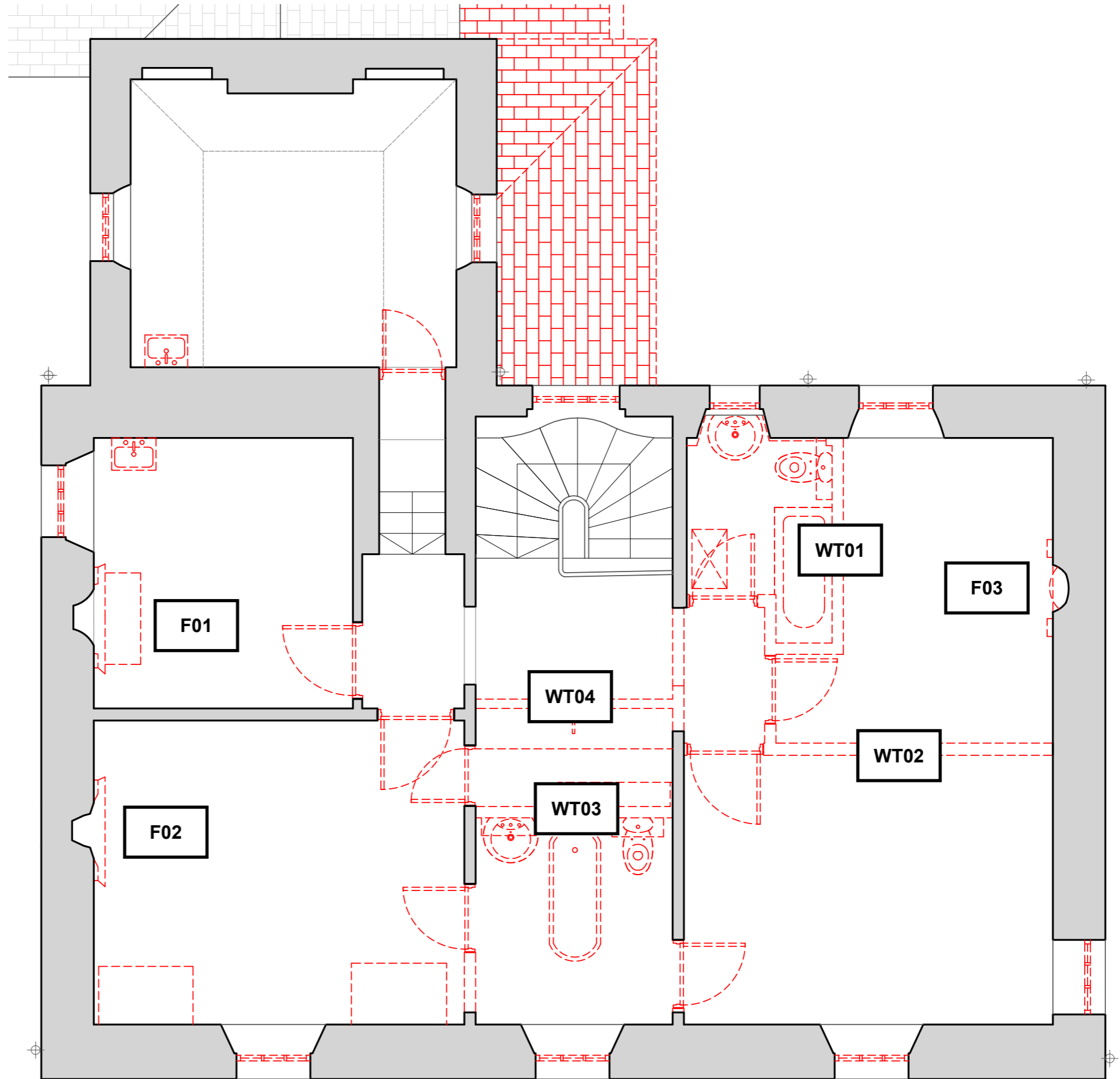

# SCHEDULE

---

Code	Photo	Notes
<b>F01</b>		Non original wooden insert. Non original tiles. Non original wooden surround.
<b>F02</b>		Non original wooden insert. Non original tiles. Non original wooden surround.

# SCHEDULE

---

<b>F03</b>		Non original wooden insert. Non original tiles. Non original wooden surround.
<b>WT01</b>		
<b>WT02</b>		

SCHEDULE

---

**WT03**



**WT04**



## CONTACT DETAILS

---

We are a driven, young, creative practice that strives to design ecological and award-winning architecture in Scotland. We pride ourselves on the strong design team relationships we build throughout every project. A transparent close working design team often lead to the best projects with personal attention paid to every stage of the process. We are excited to develop proposals for your home, adding to our growing portfolio of highly crafted domestic architecture.

<b>Architect</b>	Jones Robbins Tobin
<b>Address</b>	32 Netherby Road, Edinburgh, EH5 3LX
<b>Contact Telephone</b>	078 969 18280
<b>Email</b>	mail@jonesrobbins.com
<b>Website</b>	www.jonesrobbinstobin.com
<b>ARB Number</b>	089774D
<b>RIAS Membership No.</b>	13448
<b>Company No.</b>	SC620980

