



OLD MANSE
Haddington, EH41 4HP

DRAWING KEY

	EXISTING		NEW WORK
	BOUNDARY		DEMO

REVISIONS

DRAWING NOTES

- Oak vertical cladding
- Dark grey aluminum door
- New area of render to match existing
- Dark grey aluminum window
- Light grey natural stone paving abutting building
- Dark grey aluminum roof light
- New area of stone reusing existing stone where possible
- Bespoke joinery oak timber pivot door
- Planter
- Single ply membrane roof - dark grey
- Area of new slate roof, to reuse existing slate where possible
- New double glazed white painted timber window to match existing
- Dark grey powder coated steel edging
- Retained stone to be cut with edging
- Integrated letter box
- Shadow gap
- Metal bar gate
- Outdoor cap light
- Stacked slate pillar
- House sign - brushed brass
- Letter box - brushed brass
- Metal bar fence
- Uplight
- Light grey RAL 9023 flue pipe for bio mass wood burning stove

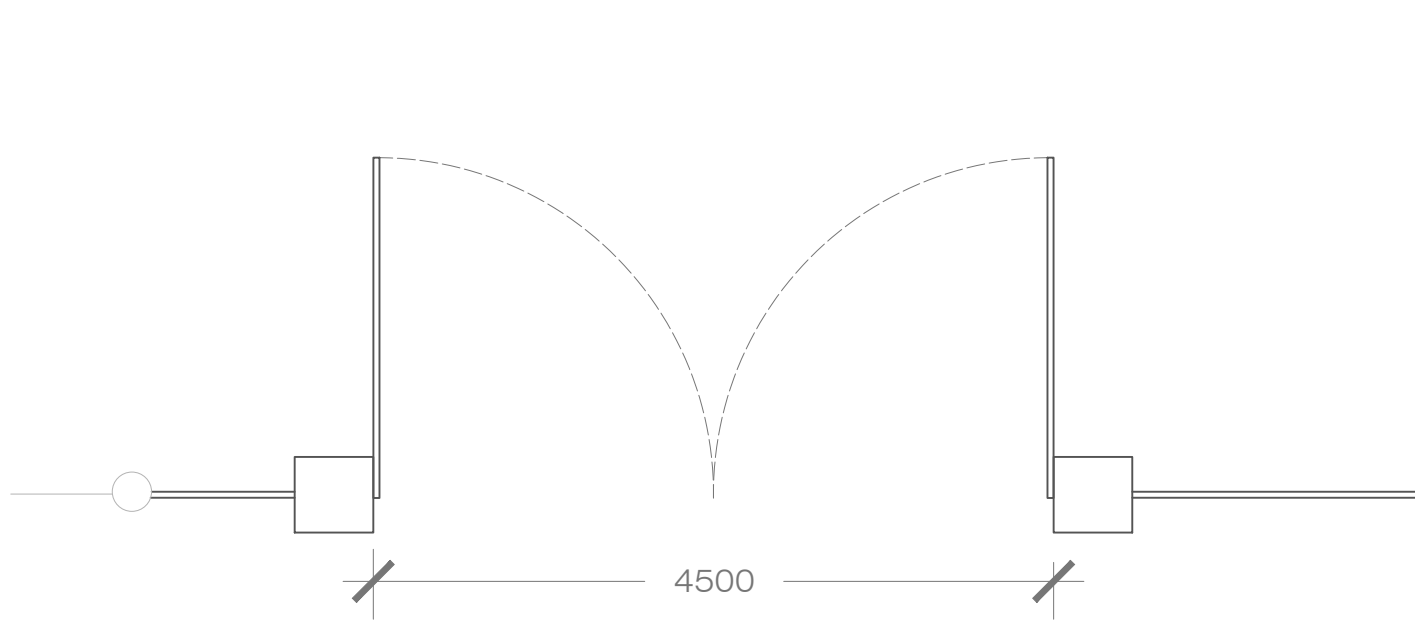

01 Proposed Gate Plan
1:30

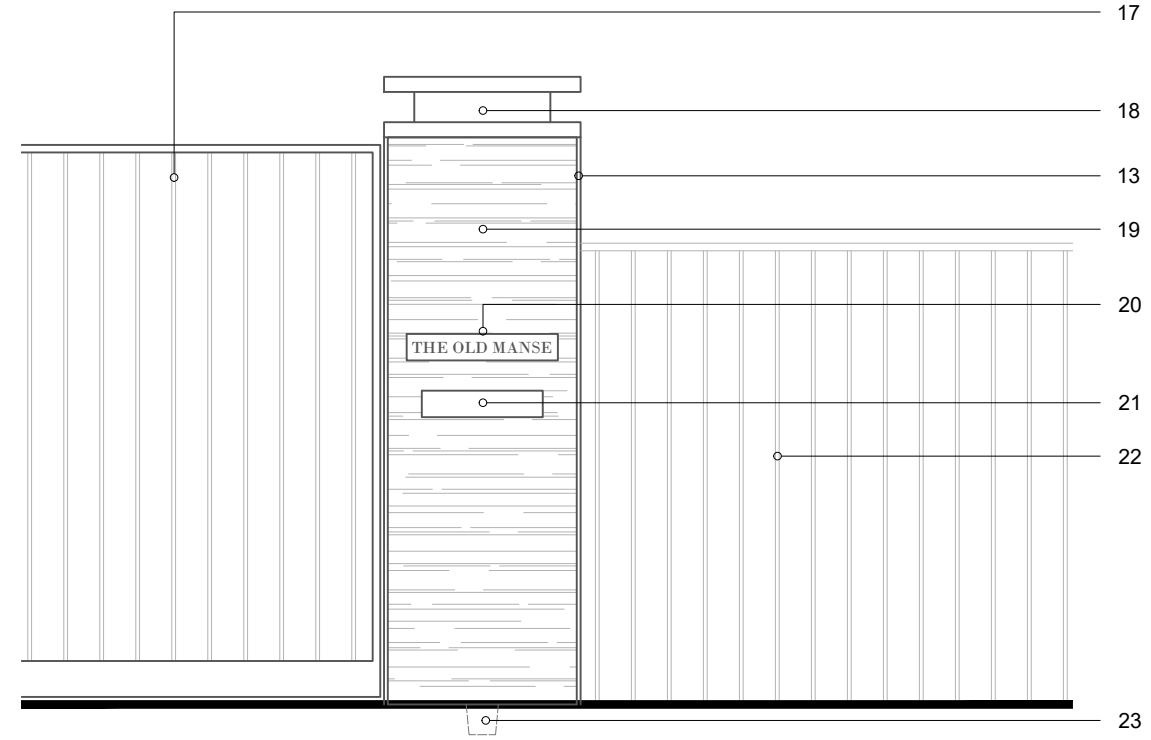

02 Proposed Gate Detailed Elevation
1:20

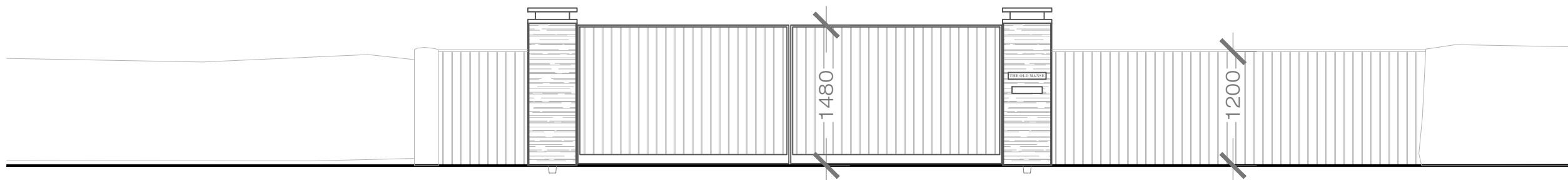

03 Proposed Front Elevation
1:30

PROPOSED GATE

STAGE | PLANNING

CLIENT | OLGA WHAMOND

DRAWING NUMBER | 23141(PL)0409

DRAWN BY | J.G.

JONES ROBBINS TOBIN

architecture | interiors | products
info@jonesrobbins.com
www.jonesrobbins.com