







DRAWING KEY

	EXISTING		NEW WORK
	BOUNDARY		DEMO

REVISIONS

DRAWING NOTES

1. Area of masonry stone chimney to be removed.
2. Existing timber frame single glazed sash and case window and stone work below to be removed.
3. Drainpipe to be removed.
4. Existing timber frame side entrance door and frame to be removed in full and accompanying stone.
5. Existing metal bars over window to be removed.
6. Existing side store and adjoining roof to be removed in full. Stone to be retained and reused.
7. Area of slate roof to be removed and slate retained for reuse.
8. Area of existing masonry to be removed.
9. Existing timber window bi-fold doors to be removed in full.
10. Area of Hedging to be removed.
11. Existing Gate to be removed.
12. Existing timber garage doors to be removed.
13. Existing wall to be removed.
14. Existing timber windows to be replaced with like for like timber double glazing.

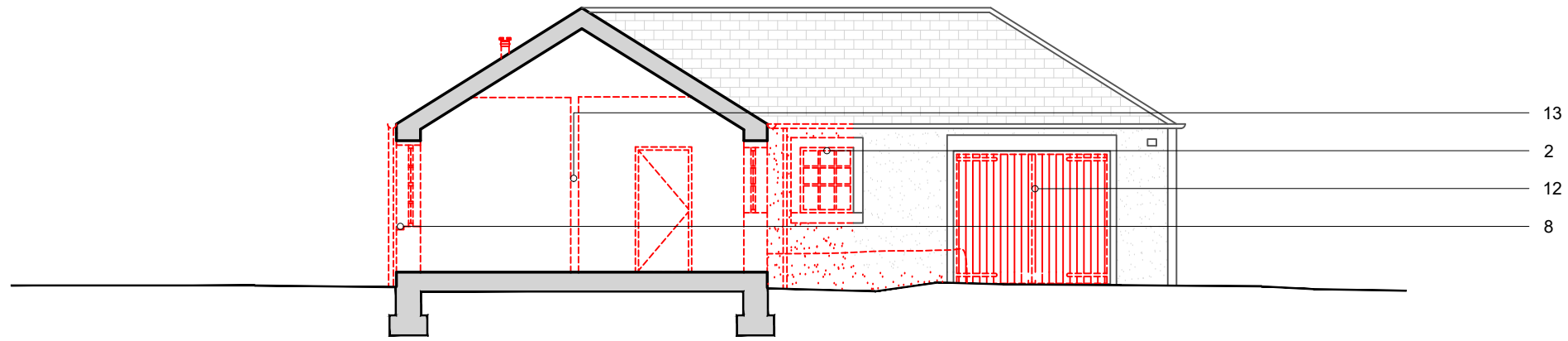

01 Existing Section CC
1:100

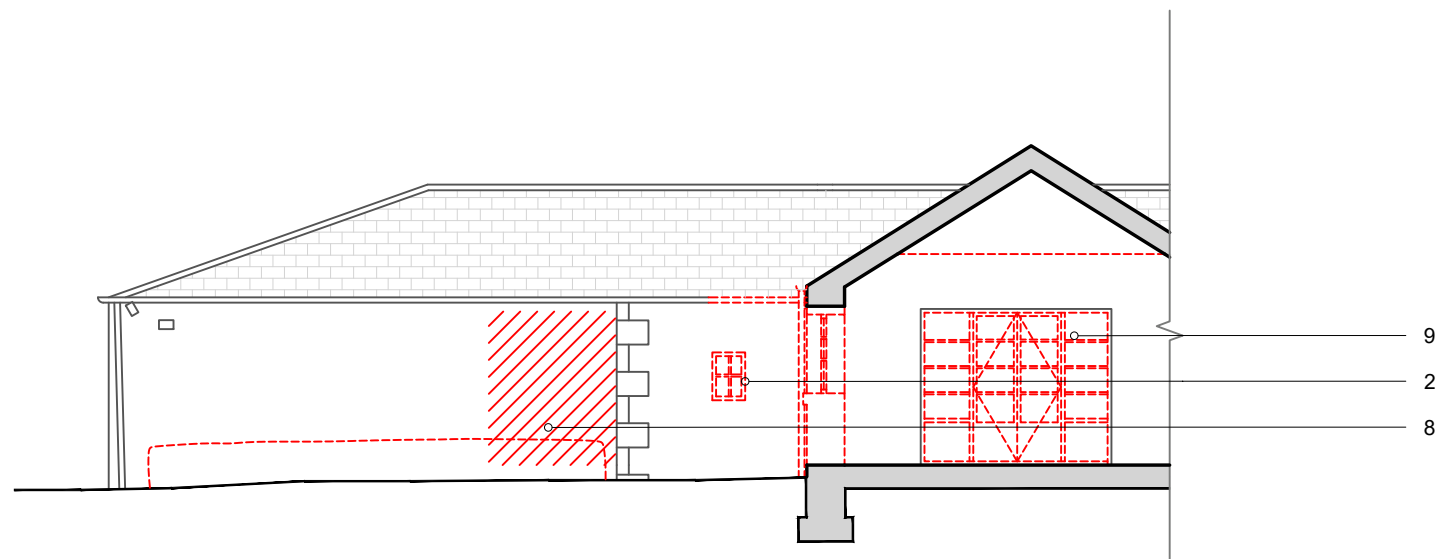

02 Existing Section DD
1:100

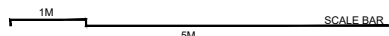

EXISTING SHORT SECTIONS

STAGE | PLANNING

CLIENT | OLGA WHAMOND

DRAWING NUMBER | 23141(PL)0302

DRAWN BY | JG