



OLD MANSE
Haddington, EH41 4HP

DRAWING KEY

- EXISTING
- NEW WORK
- BOUNDARY
- DEMO

REVISIONS

DRAWING NOTES

1. Oak vertical cladding
2. Dark grey aluminum door
3. New area of render to match existing
4. Dark grey aluminum window
5. Light grey natural stone paving abutting building
6. Dark grey aluminum roof light
7. New area of stone reusing existing stone where possible
8. Bespoke joinery oak timber pivot door
9. Planter
10. Single ply membrane roof - dark grey
11. Area of new slate roof, to reuse existing slate where possible
12. New double glazed white painted timber window to match existing
13. Dark grey powder coated steel edging
14. Retained stone to be cut with edging
15. Integrated letter box
16. Shadow gap
17. Metal bar gate
18. Outdoor cap light
19. Stacked slate pillar
20. House sign - brushed brass
21. Letter box - brushed brass
22. Metal bar fence
23. Uplight
24. Light grey RAL 9023 flue pipe for bio mass wood burning stove
25. Free standing low level water feature



01 Proposed Section AA
1:100

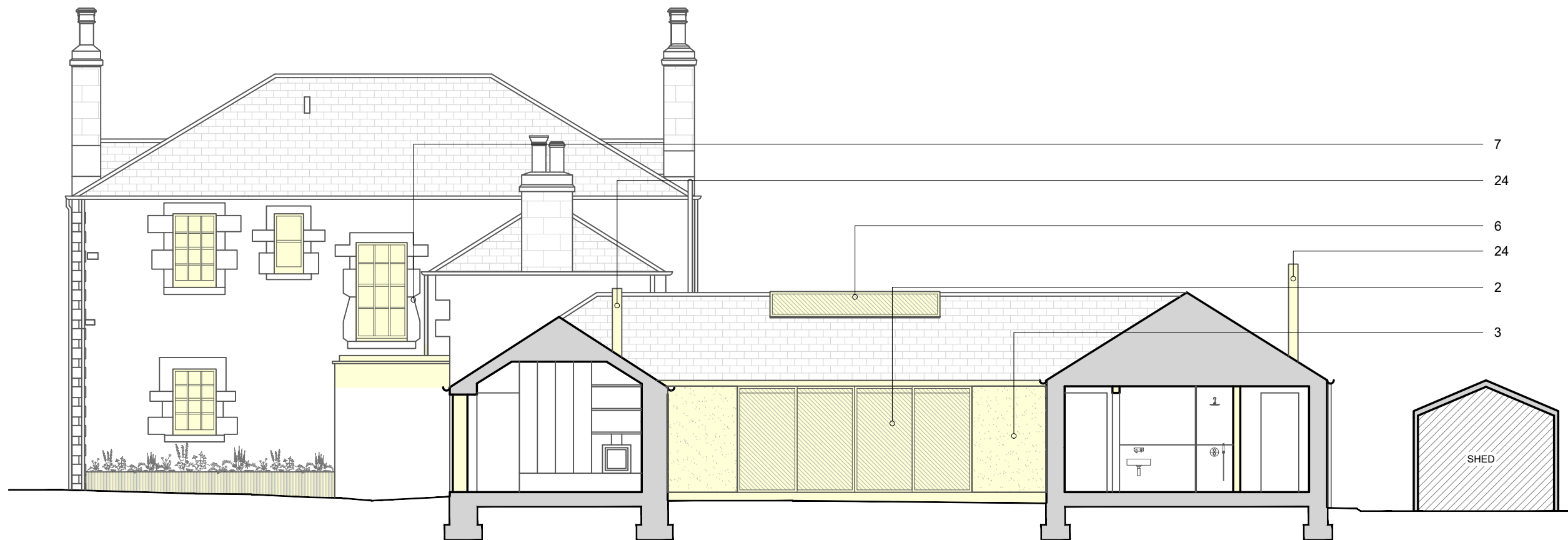

02 Proposed Section BB
1:100

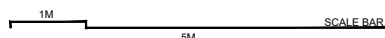

1:100 / A3

PROPOSED LONG SECTIONS

STAGE | PLANNING

CLIENT | OLGA WHAMOND

DRAWING NUMBER | 23141(PL)0303

DRAWN BY | JG

JONES ROBBINS TOBIN

architecture | interiors | products
info@jonesrobbins.com
www.jonesrobbins.com