

Copyright, design rights or other intellectual property rights in this drawing remain the property of Brodie Associates. The plans and information contained within are supplied on the express condition that they are not used in connection with the production of any building components nor the design, erection or construction of any building unless with the permission of Brodie Associates. The plans may not be copied, re-used, disclosed or passed to any third party for any other purpose without the express consent of Brodie Associates. Where appropriate this drawing is to be read in conjunction with the Construction Notes document.

Do not scale working dimensions from this drawing. As with all dimensions they are to be checked and verified on site.

Brodie Associates shall have no responsibility for any use made of this document other than for which it was prepared and issued. All dimensions must be checked on site. Do not scale from this drawing. Any drawing errors or divergences shall immediately be brought to the attention of Brodie Associates at the address shown below.

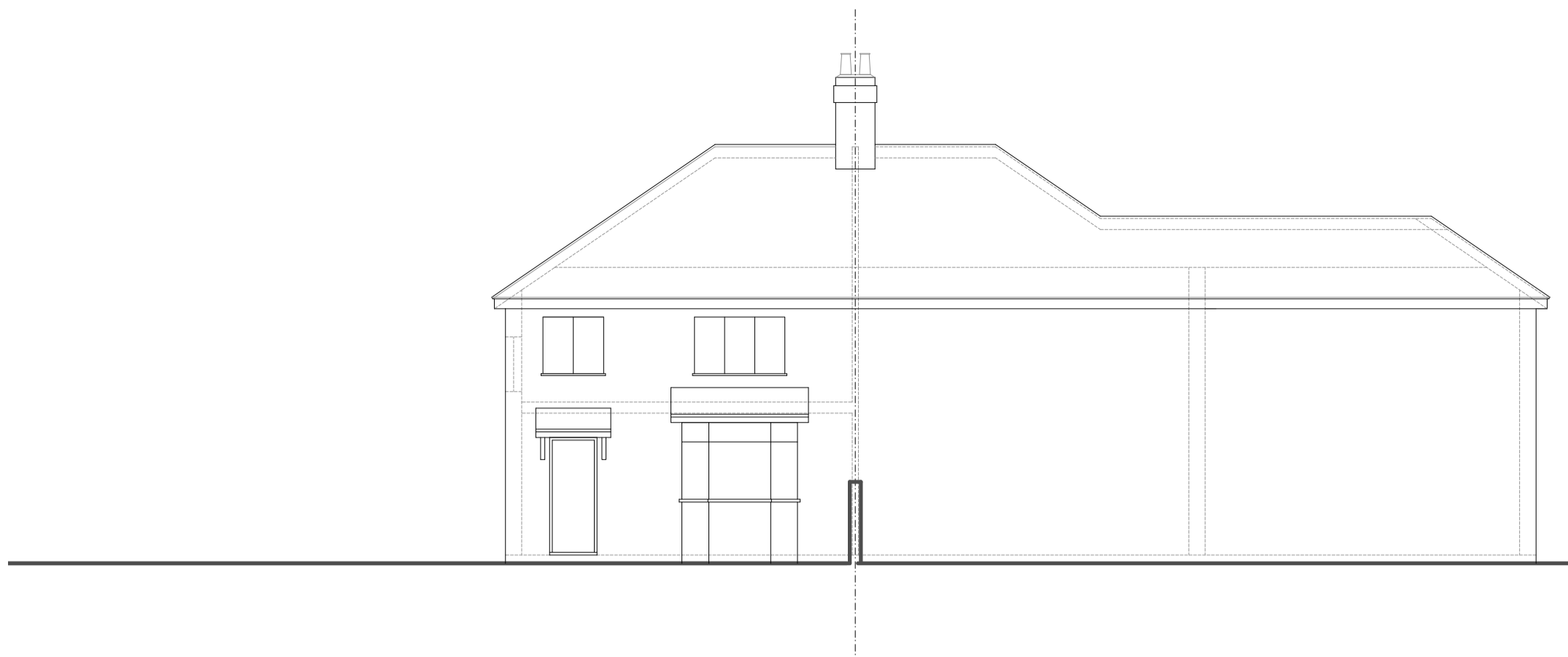

Front Elevation.

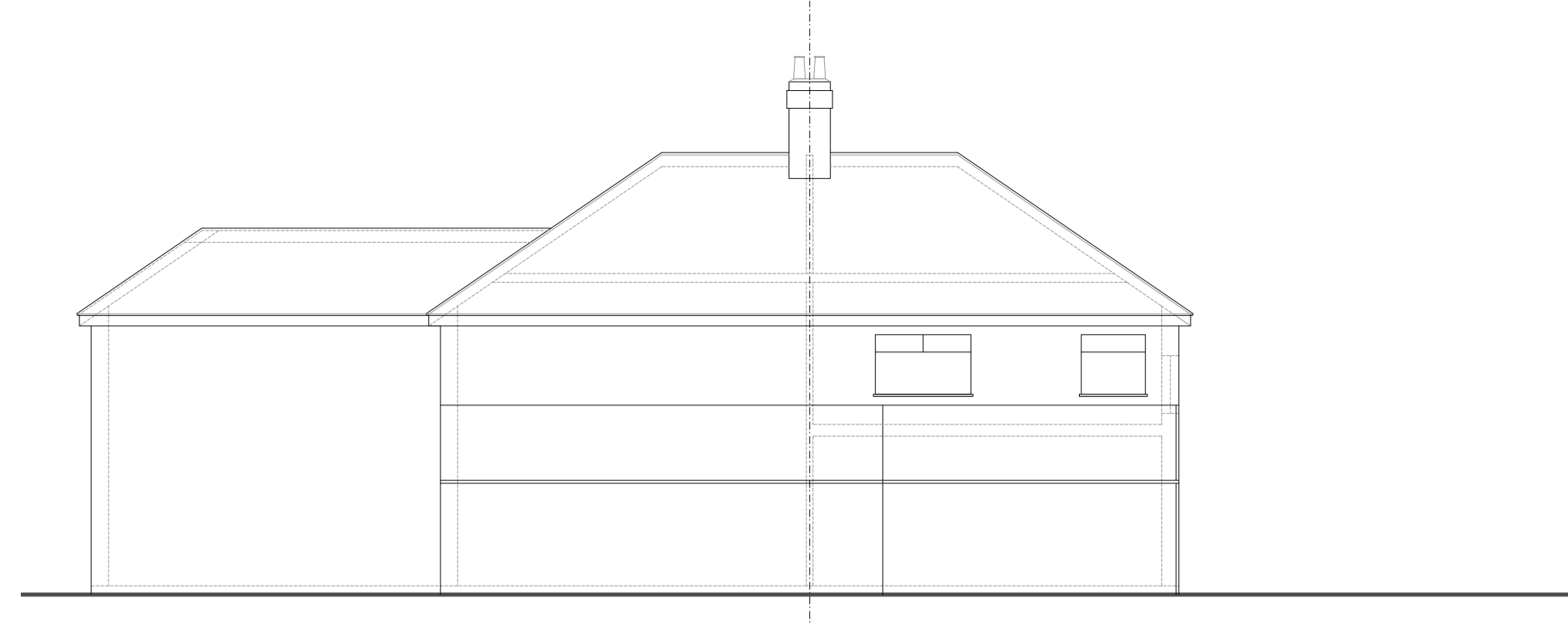

Rear Elevation.

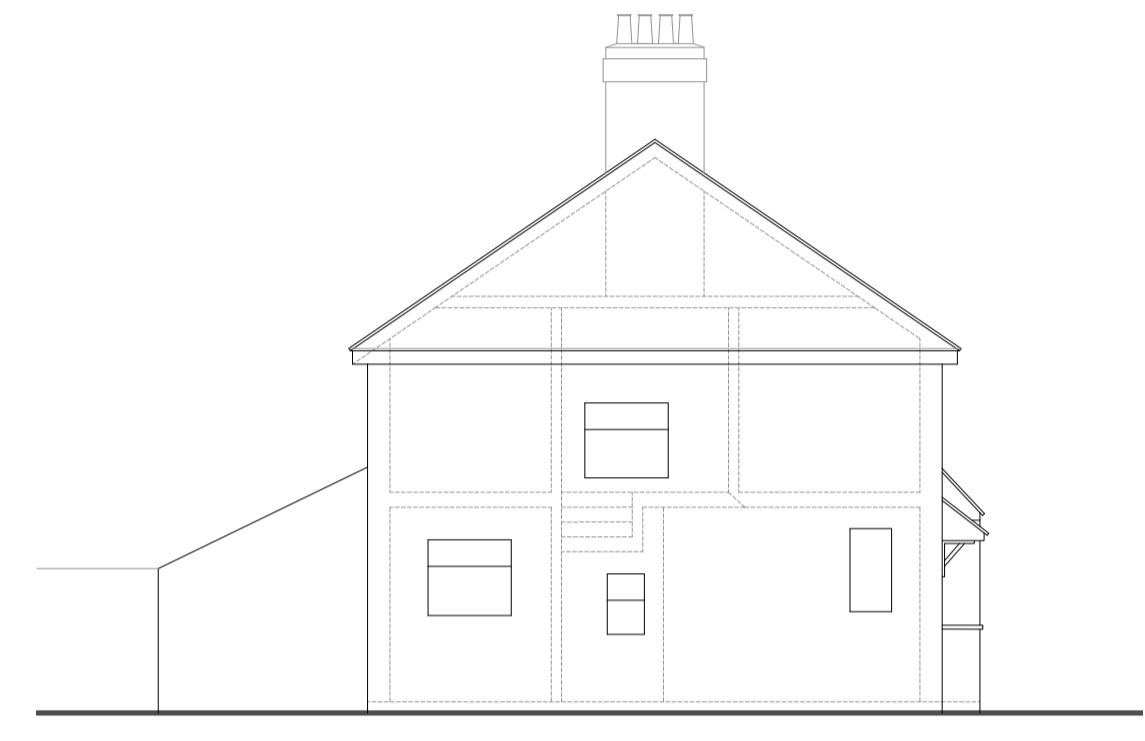

Side Elevation - South.

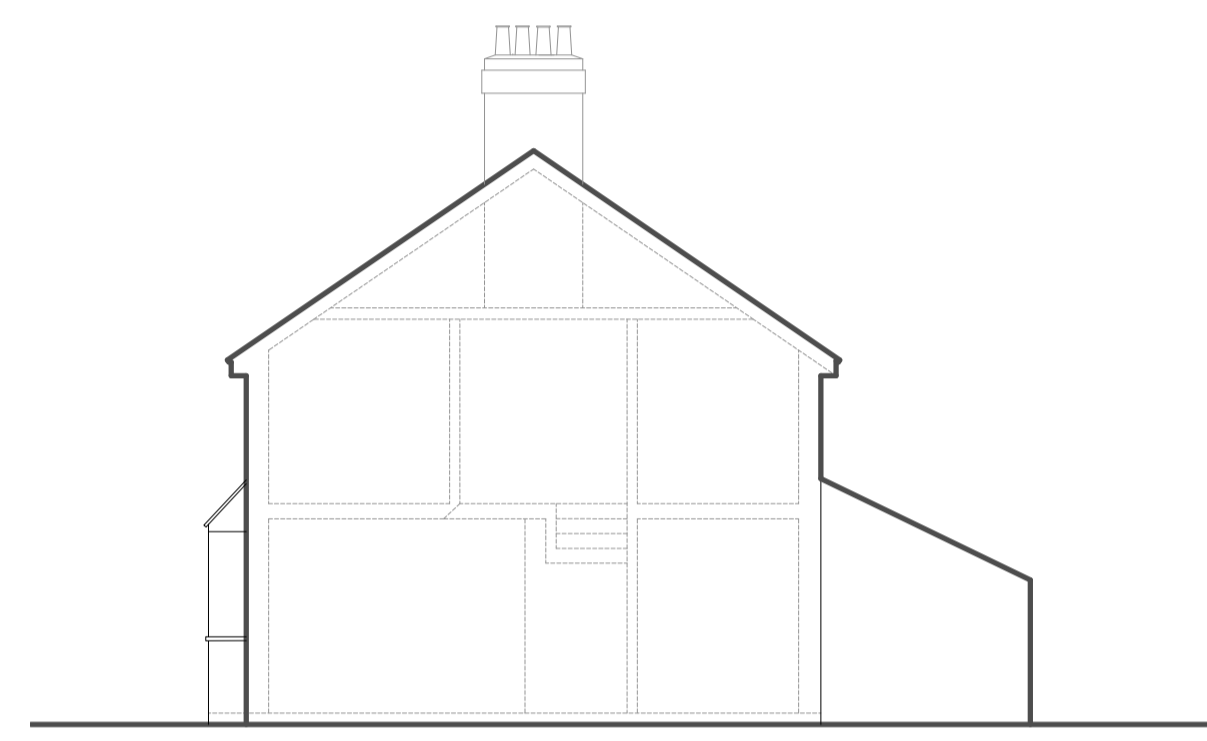

Side Elevation - North.

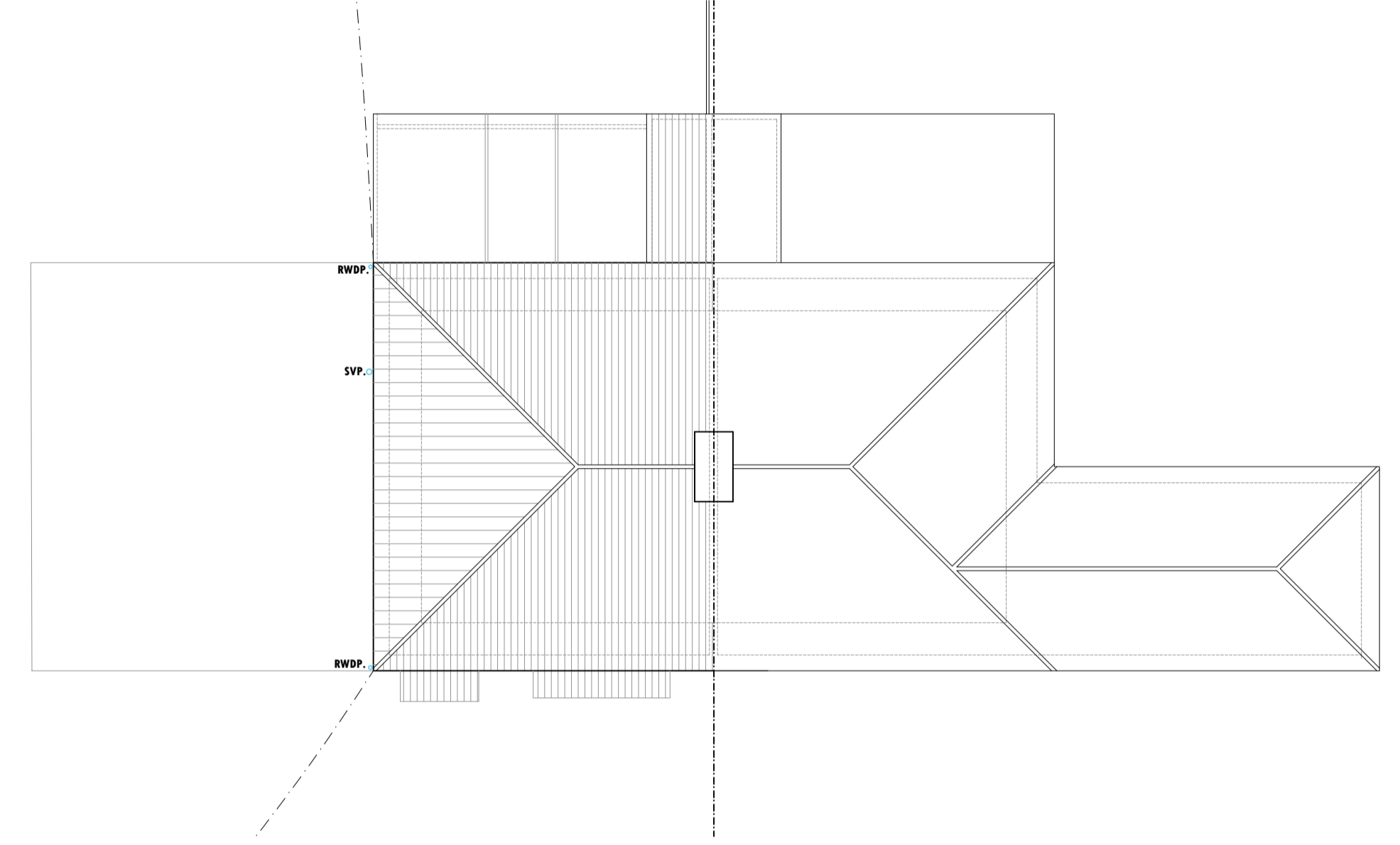

Roof Plan.

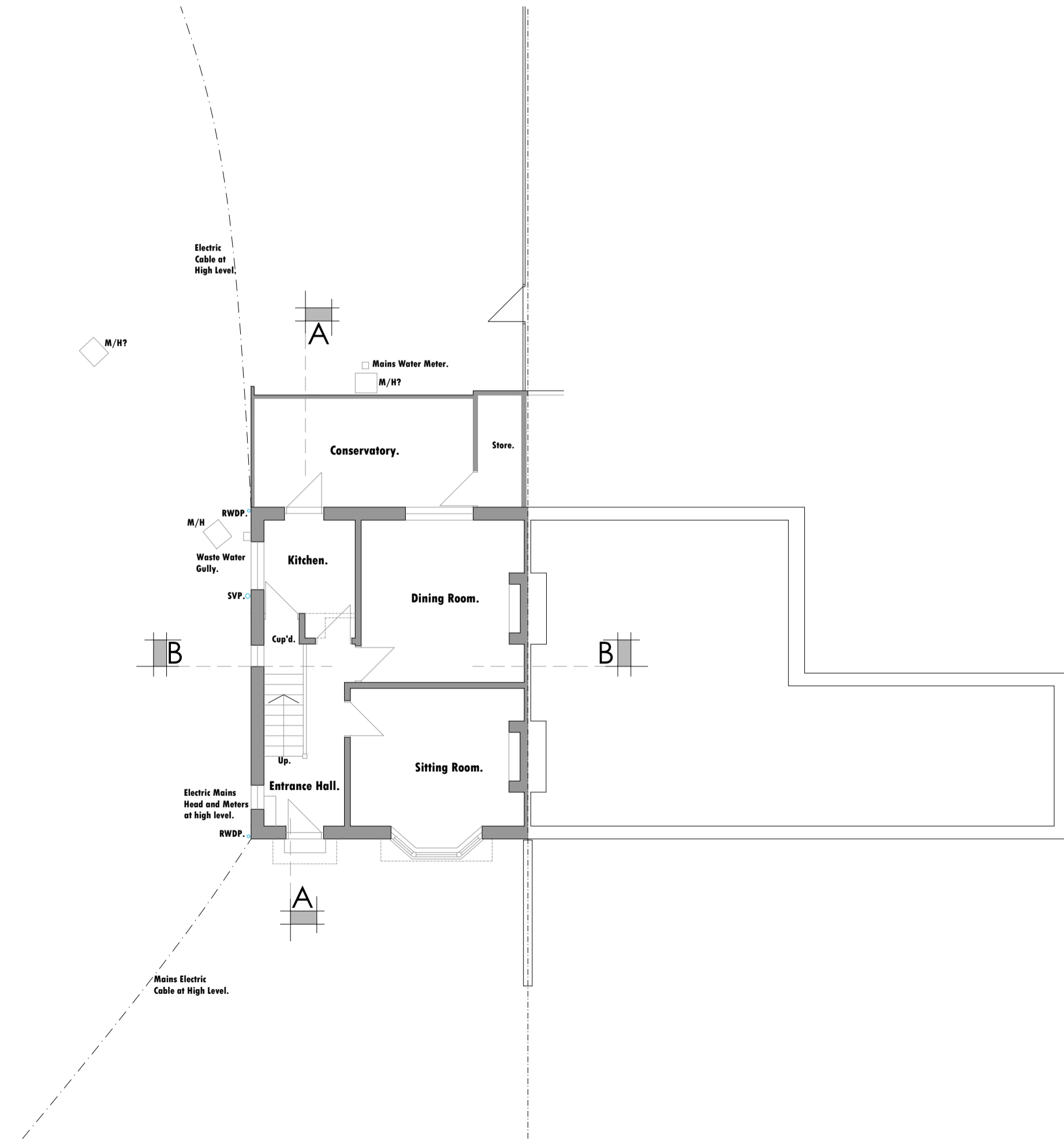
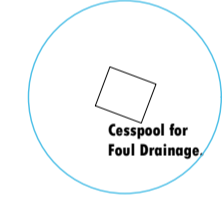

Ground Floor Plan.

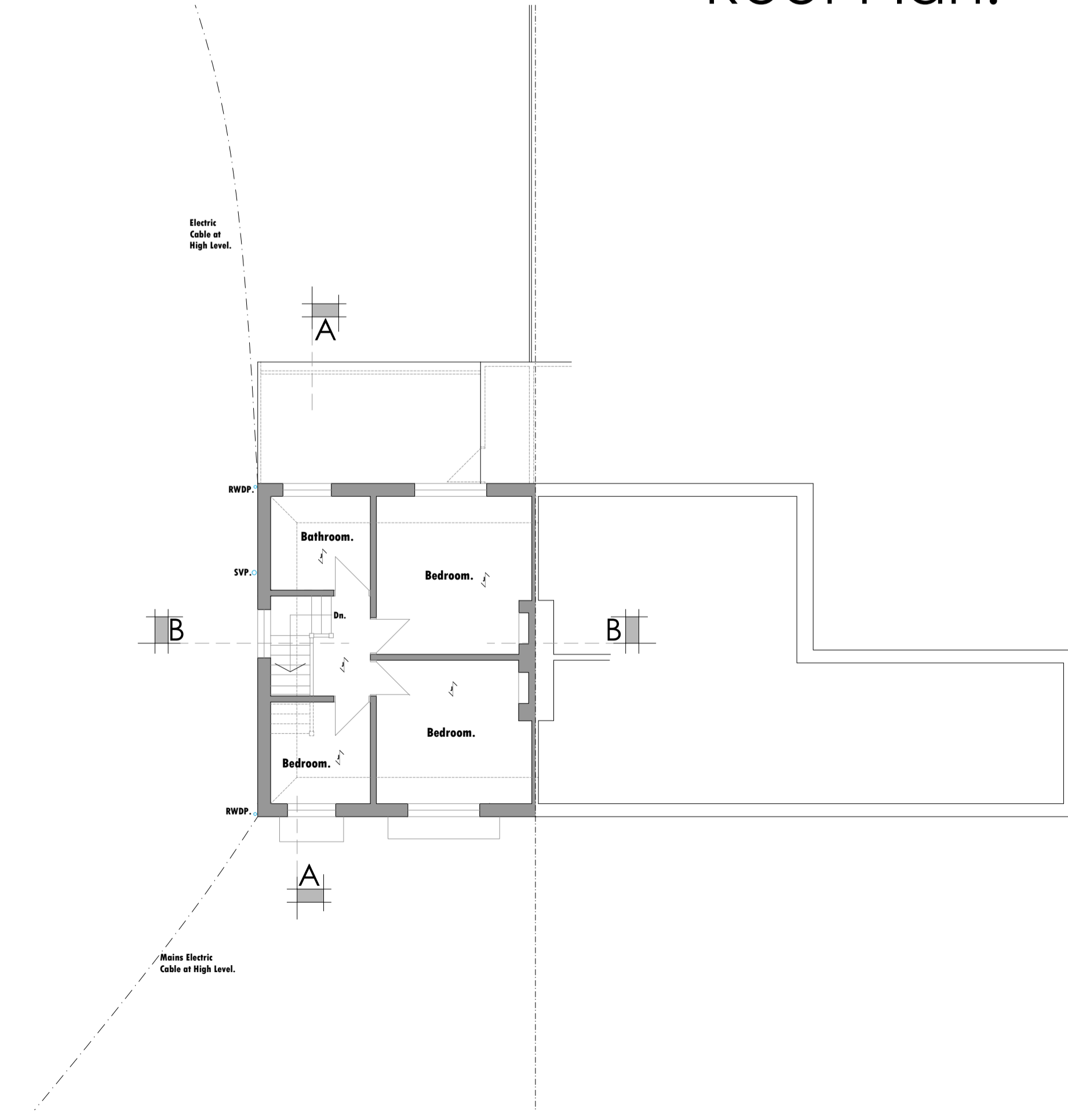

First Floor Plan.

Rev	Comments	Date
-	-	-
-	-	-
-	-	-
-	-	-

brodie associates
 architecture & planning
 Home Farm House, Marshside, Canterbury,
 Kent, CT3 4EG
 01227 860616 brodie.associates@btinternet.com

Project Site: 'Sunny Bank', Christopher Row, Lynsted ME9 0JN
 Project description: Proposed Two Storey Side Extension with all associated alterations.

Drawing Title: Existing Plans and Elevations.

Drawing No. 2502-01

For Client Review and Comment Only.

Scale Bar 1:100 0 1 2 3 4 5M

Scale: 1:100 & 1:50 @ A1
 Date: 02/01/2024