

Revision -
 DRAWING No. A024/043/S/O1
 2
 3
 4
 5
 6
 7
 8
 9
 10
 11
 12
 13
 14
 15

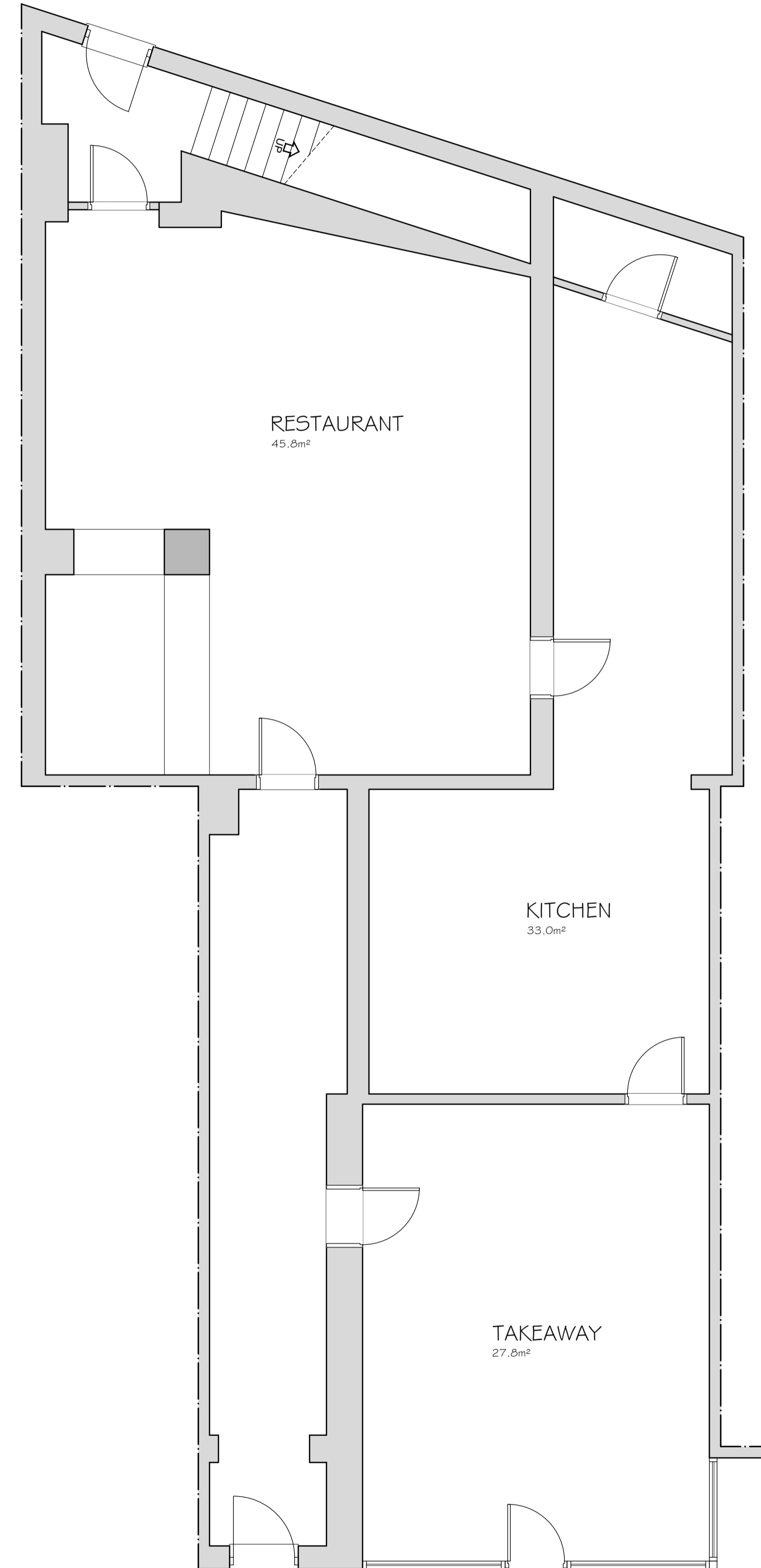

GROUND FLOOR
 TOTAL FLOOR AREA: 145.2m²

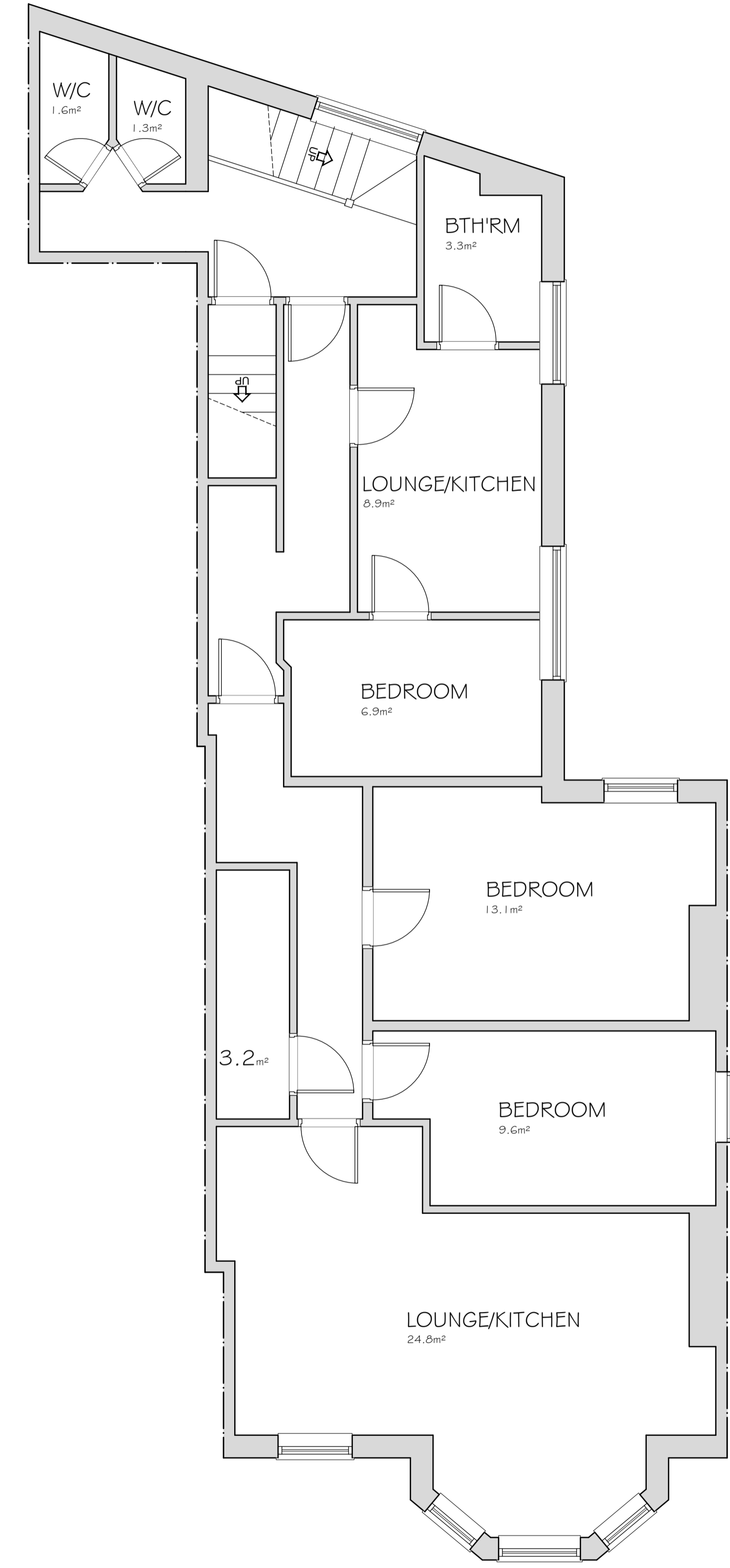

FIRST FLOOR
 TOTAL FLOOR AREA: 102.8m²

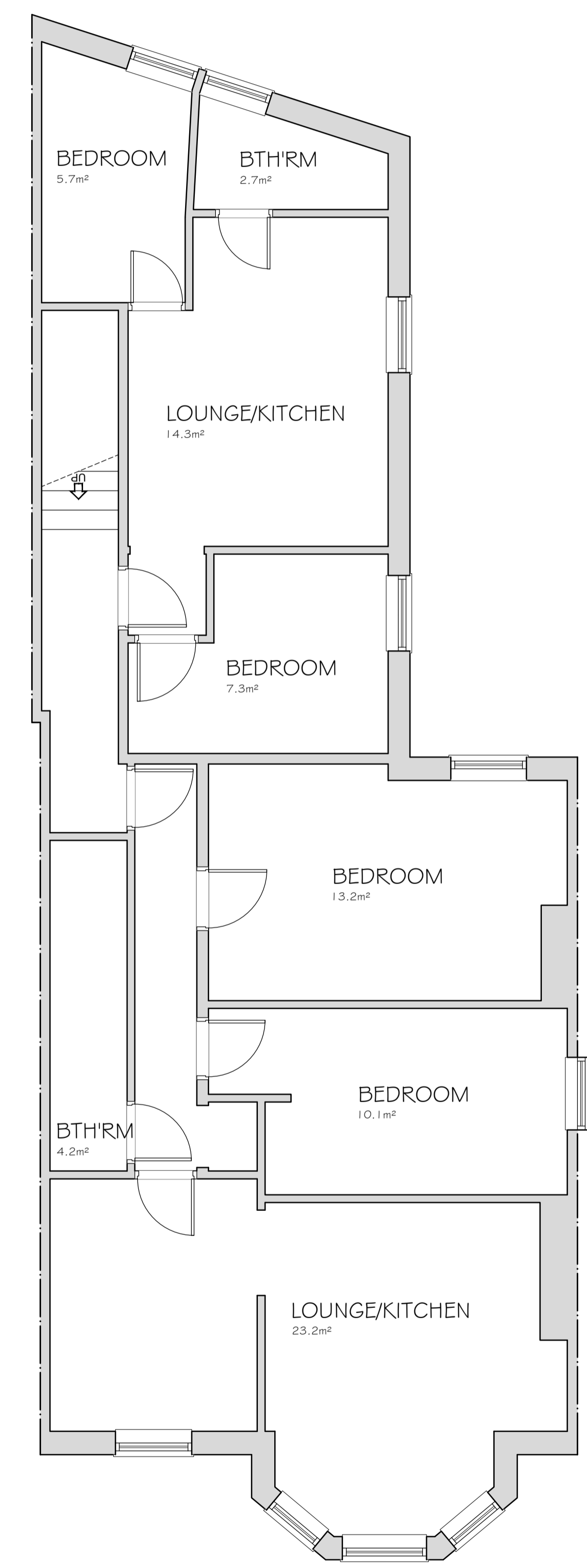

SECOND FLOOR
 TOTAL FLOOR AREA: 98.2m²

NOTES

1. ALL DIMENSION ARE IN MILLIMETERS.
2. DO NOT SCALE FROM THIS DRAWING.
3. THIS DRAWINGS IS TO BE READ IN CONJUNCTION WITH ALL OTHER RELATED DRAWINGS & DOCUMENTS. THE USER SHOULD CONSULT THE DRAWING ISSUE REGISTER FOR DETAILS.
4. THE CONTRACTOR IS TO CHECK AND VERIFY ALL DIMENSIONS ON SITE PRIOR TO COMMENCEMENT OF CONSTRUCTION WORKS.
5. THE ENGINEER/ARCHITECT SHOULD BE CONTACTED IMMEDIATELY IF THE ASSUMPTIONS USED IN THE DESIGN DIFFER TO THAT FOUND ON SITE.

Rev.	Amendments	Date	By

Keystone Design Associates Ltd.
 Registered Office
 261 Church Street
 Blackpool
 FY1 3PB
 Tel No. 01253849040
 Fax No. 01253762901
 Email: info@keystonedesign.co.uk

PROJECT ADDRESS
 SHALIMAR GARDENS, 16-18 TALBOT ROAD,
 BLACKPOOL FY1 1LF

PROJECT TITLE
 FLAT CONVERSION

DRAWING TITLE
 SURVEY OF EXISTING

Client: MR MALIK SHAMRAIZ Scales @A1
 1:50@A1

Drawn By: JCH Checked By: Date 23/02/24

DRAWING No. A024/043/S/O1 Revision -

This drawing & contents are the property of Keystone Design Assoc Ltd
 unauthorized reproduction of the whole or any part there of infringes
 copyright and may lead to prosecution of civil proceedings
 H:\documents\Drawings\2024\talbot Road, 16-18 Shalimar Gardens