

Revision -
DRAWING No. A024/043/P/O 1

NOTES

1. ALL DIMENSION ARE IN MILLIMETERS.
2. DO NOT SCALE FROM THIS DRAWING.
3. THIS DRAWINGS IS TO BE READ IN CONJUNCTION WITH ALL OTHER RELATED DRAWINGS & DOCUMENTS. THE USER SHOULD CONSULT THE DRAWING ISSUE REGISTER FOR DETAILS.
4. THE CONTRACTOR IS TO CHECK AND VERIFY ALL DIMENSIONS ON SITE PRIOR TO COMMENCEMENT OF CONSTRUCTION WORKS.
5. THE ENGINEER/ARCHITECT SHOULD BE CONTACTED IMMEDIATELY IF THE ASSUMPTIONS USED IN THE DESIGN DIFFER TO THAT FOUND ON SITE.

CONFIGURATION

2no 2x BEDROOM DWELLINGS
 DWELLING #1 2 BEDROOM 4 PERSONS 86.6m²
 DWELLING #2 2 BEDROOM 4 PERSONS 98.2m²

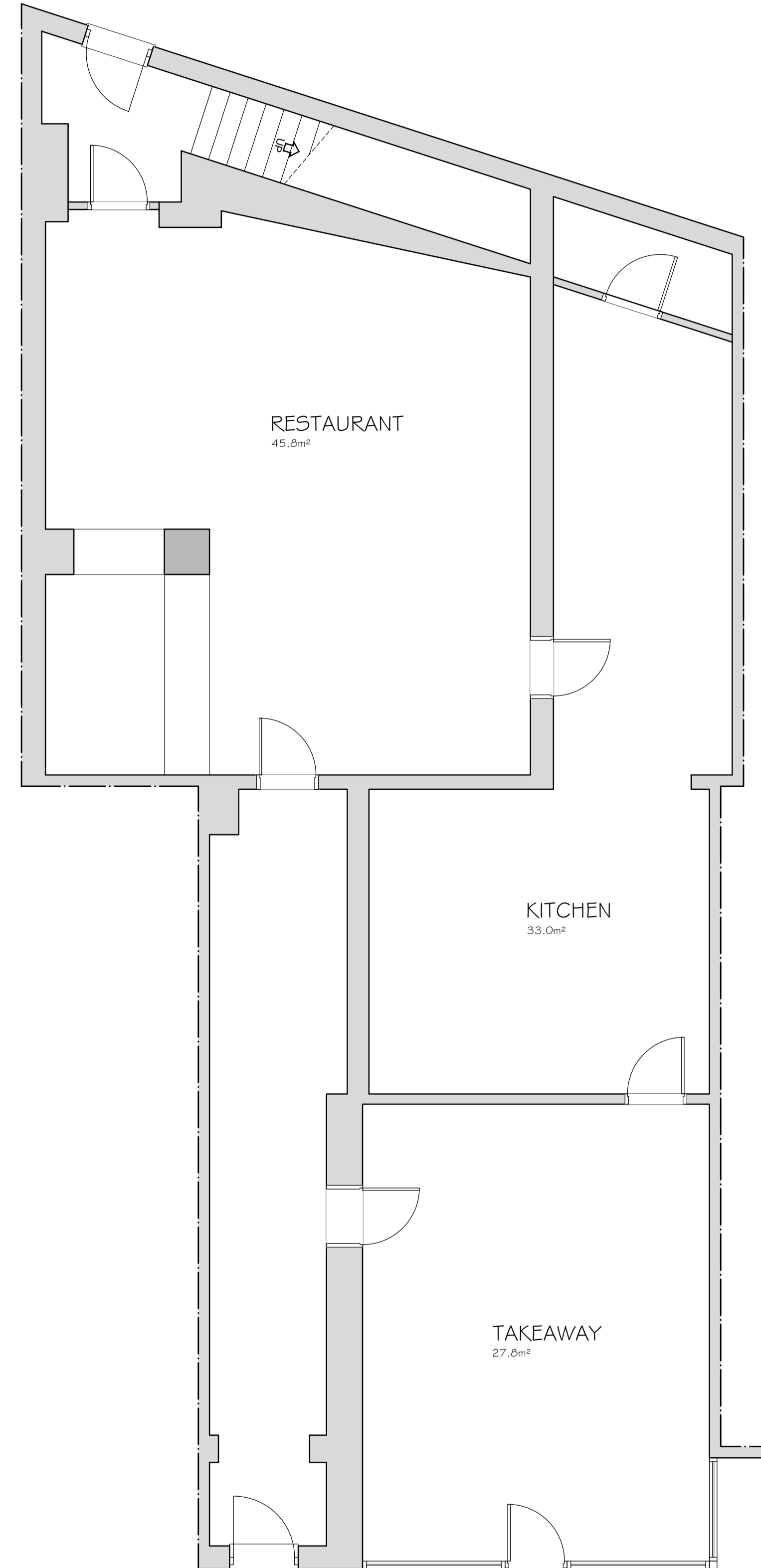

GROUND FLOOR
TOTAL FLOOR AREA: 145.2m²

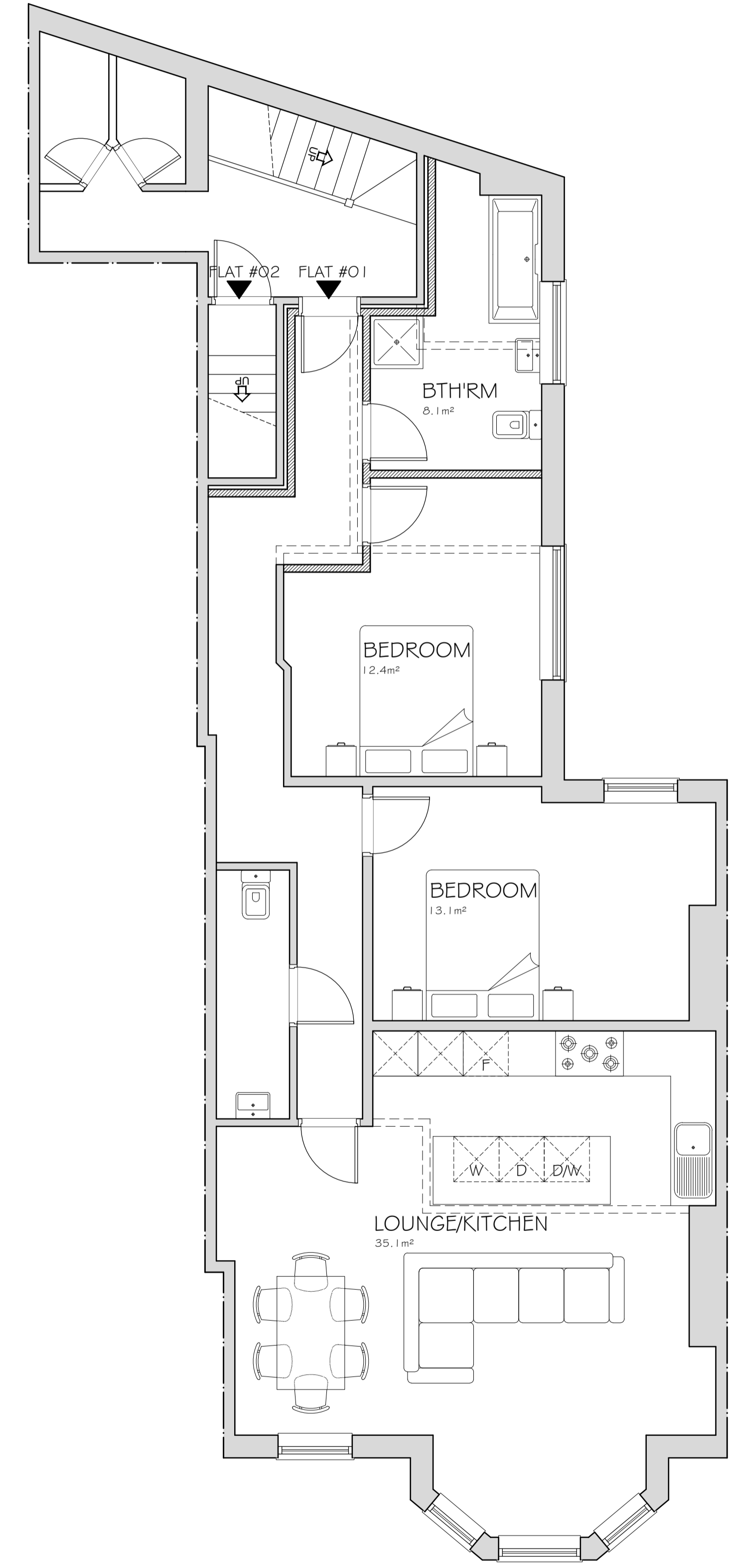

FIRST FLOOR
TOTAL FLOOR AREA: 102.8m²

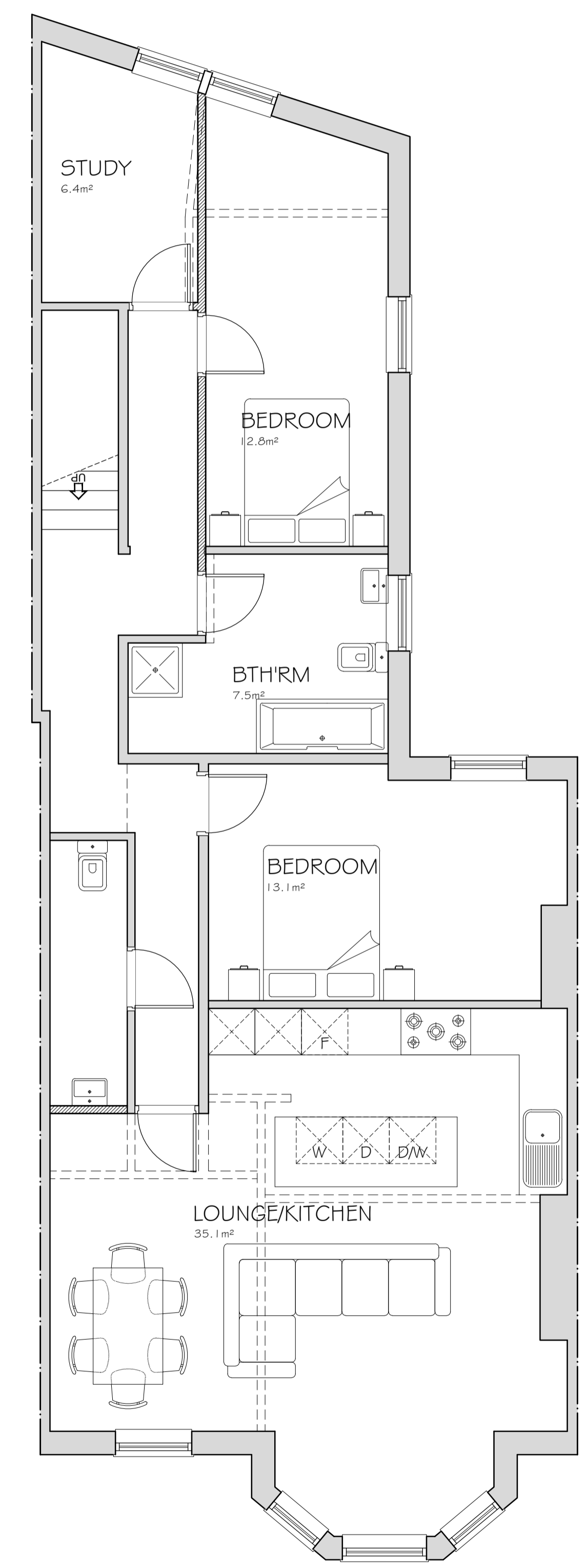

SECOND FLOOR
TOTAL FLOOR AREA: 98.2m²

Rev.	Amendments	Date	By

Keystone Design Associates Ltd.
 Registered Office
 261 Church Street
 Blackpool
 FY1 3PB
 Tel No. 01253440040
 Fax No. 01253762901
 Email: info@keystonedesign.co.uk

PROJECT ADDRESS
 SHALIMAR GARDENS, 16-18 TALBOT ROAD,
 BLACKPOOL FY1 1LF

PROJECT TITLE
 FLAT CONVERSION

DRAWING TITLE
 PROPOSED FLOOR PLANS

Client: MR MALIK SHAMRAIZ Scales @A1
 1:50@A1

Drawn By: JCH Checked By: Date: 26-02-24

DRAWING No. A024/043/P/O 1 Revision -

This drawing & contents are the property of Keystone Design Assoc Ltd unauthorized reproduction of the whole or any part there of infringes copyright and may lead to prosecution of civil proceedings
 H:\documents\Drawings\2024\talbot Road, 16-18 Shalimar Gardens

1
2
3
4
5
6
7
8
9
10
11
12
13
14
15