

Salopian Sports  
Second floor  
(scale 1:100)

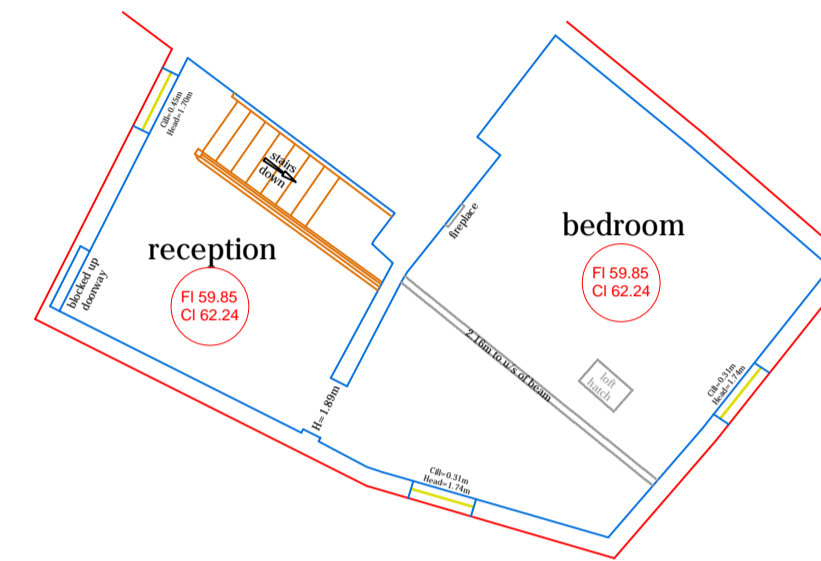

Salopian Sports  
Third floor  
(scale 1:100)

ST02 993.34  
50.66 5001.17

ST01 1000.00  
50.60 5000.00

ST02 993.34  
50.66 5001.17

ST01 1000.00  
50.60 5000.00

**Comments**

This drawing is copyright & may not be reproduced without the permission of Robotic Surveys Ltd. Scaled dimensions should not be taken from this drawing unless authorized.

Any errors, omissions or anomalies subsequently found should be notified to Robotic Surveys Ltd, prior to commencement of works on site.

Drainage pipe sizes (where shown) have been gauged from the surface & should be regarded as approximate only.

Tree species (where shown) should be treated with caution & expert identification is advised.

Whilst every effort has been made to achieve accuracy on this plan, levels should be checked prior to construction.

**Datum details**

Survey related to arbitrary grid & datum.

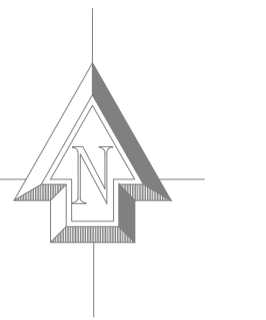

**Legend**

- |                            |                                    |
|----------------------------|------------------------------------|
| Av - Air valve             | Mh - Manhole                       |
| Bbn - Bellisha beacon      | Mkr - Marker                       |
| Bd - Bollard               | OSBM - Ordnance Survey Benchmark   |
| Bh - Borehole              | P.g - Pipe in ground               |
| Btic - BT Insp. cover      | Pt - Post                          |
| Btk - BT Kiosk             | Rwp - Rainwater pipe               |
| Cstv - Cable Television    | Rz - Road sign                     |
| Dk - Drop kerb             | Rb - Rubbish bin                   |
| Er - Earth rod             | Sp - Sign post                     |
| Ep - Electricity pole      | Sv - Sluice valve                  |
| Eik - Electricity kiosk    | Svp - Soil vent pipe               |
| Elm - Electricity meter    | + 49.850 - Spot level              |
| Els - Electricity supply   | Sc - Stop cock                     |
| Fh - Fire hydrant          | St - Stop tap                      |
| Fp - Flag pole             | Tcb - Telephone call box           |
| Fl - Floodlight            | Tp - Telegraph pole                |
| Ffi - Finished floor level | Thi - Threshold level              |
| Gt - Gate                  | Twi - Top of wall level            |
| Gpt - Gate post            | Tlic - Traffic lights insp. cover  |
| Gy - Gully                 | Ti - Traffic lights                |
| Hr - Headroom              | Th - Trial hole                    |
| ic - Inspection cover      | U.T.L. - Unable to lift            |
| Inv - Invert               | U.T.T.F. - Unable to trace further |
| Lp/Lc - Lamp post          | Vp - Vent pipe                     |
| Lb - Letter box            | Wo - Wash out                      |
| Lbd - Lighting bollard     | Wl - Water level                   |
|                            | Wm - Water meter                   |

**Symbols**

- |         |                   |       |                              |
|---------|-------------------|-------|------------------------------|
| 150.0   | Contour(major)    | ----- | Hedge                        |
| 149.5   | Contour(minor)    | ----- | Foliage                      |
| ---     | Surface edge      | ---   | Tree                         |
| ---     | Fence             | ---   | Rock face                    |
| ---     | Electricity lines | ---   | Survey Station               |
| ---     | Telegraph lines   | ---   | Borehole                     |
| ---     | Banking           | ---   |                              |
| ---     | Building          | ---   |                              |
| CH 2.46 | Ceiling Height    | ---   | Clil Floor to Clil height    |
| ---     | Gate              | ---   | Clil to Head Height          |
|         |                   | ---   | USB Underside/Soffit of Beam |

**Sheet Layout**



**Survey Stations**

| Stn  | Easting(m) | Northing(m) | Level(m) | Type      |
|------|------------|-------------|----------|-----------|
| ST01 | 1000.000   | 5000.000    | 50.000   | P.K. Nail |
| ST02 | 993.337    | 5001.175    | 50.660   | P.K. Nail |

| Rev | Revisions | Date | Drawn |
|-----|-----------|------|-------|
|     |           |      |       |

**Client** Mr & Mrs D. Poutney

**Project** Salopian Sports  
17 Wyle Cop Shrewsbury  
SY1 1XB

**Title** Measured Building Survey

| Drawing No:        | Rev | Surveyor | Drawn |
|--------------------|-----|----------|-------|
| QU-EST/QUE/J039/02 |     | MB       | MB    |

| Scale      | Date     | Sheet  | Architect/PC/CE         |
|------------|----------|--------|-------------------------|
| 1:100 @ A1 | 09.07.20 | 1 of 1 | Quest Design & Planning |

**Robotic Surveys Ltd**  
Land & Building Surveys

Tel/Fax : 01743 242873  
Mobile : 07814 618711  
Email : info@roboticsurveys.co.uk  
Web : www.roboticsurveys.co.uk

- Geomatics
- Topographical Surveys
- Measured Building Surveys
- Utility Surveys
- Setting-Out