

ELEVATION D

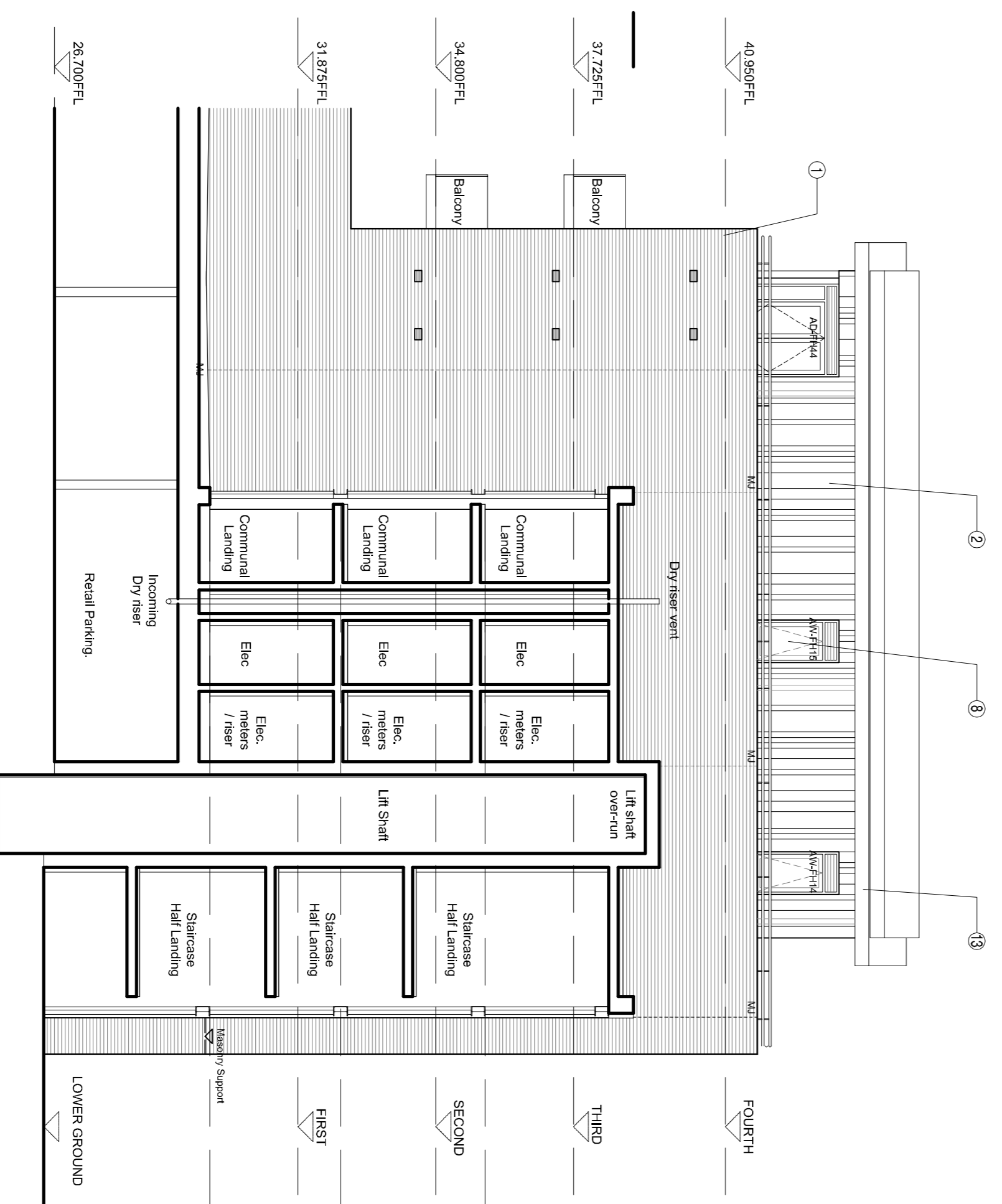

ELEVATION E



ELEVATION F

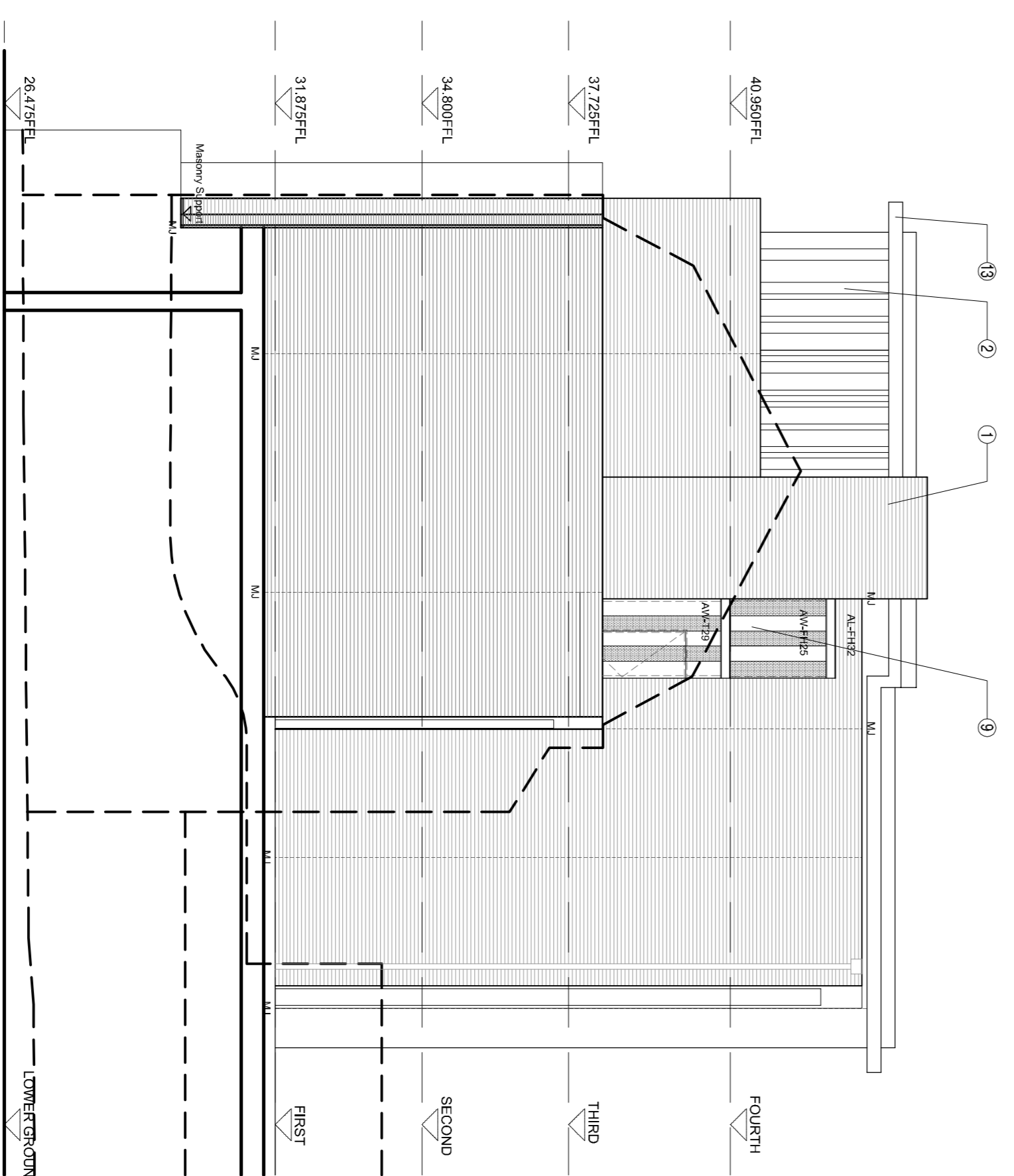

ELEVATION G

BLOCK B ELEVATIONS
CONTINUED ON
DRAWING 1038-211

Materials

1. Red multi brick facing brickwork - Istock Parham Light multi facing brickwork.
 2. Flat metal panel cladding system of varying widths in the following colours:
RAL 7047, RAL 5014, RAL 2001, RAL 1004, RAL 1016.
 3. Flat metal panel cladding system, RAL 7042.
 4. Render system - Weber Monocoote Render, colour chalk.
 5. Thermawood timber louvre system in PPC steel frame with concealed fixings. Steel frame to be RAL 7047.
 6. Aluminium Louvers, RAL 7042 matt.
 7. Stack-bonded 40mm x 590mm brickwork panels; Gina Roman bricks, colour Bologna.
 8. Aluminium windows to apartments to meet required U-value and dB rating, colour RAL 7012. Window surrounds to be PPC aluminium.
 9. Glazing to stair cores and feature elements to be double glazed curtain walling system with no external pressure plates & caps or retaining clips. Glazing to be fitted/detached in regular bands where shown on elevation.
 10. Glazing to retail units to be PPC Aluminium framed glazing system to future occupiers requirements, colour RAL 7012.
 11. Glazing to retail units to be double glazed curtain walling system with no external pressure plates & caps or retaining clips, by Tenant.
 12. PPC aluminium channel detail, colour RAL 7012.
 13. PPC aluminium eaves, fascias and soffits, colour RAL 7012.
 14. PPC aluminium projecting window surround, colour RAL 7012.
 15. PPC aluminium feature louvers, colour RAL 7042.
 16. PPC aluminium eaves, fascias and soffits to retail frontage, colour RAL 7042.
- Double air brick or metal grill for MHR system.

All external materials subject to agreement with the Local Planning Authority.

PLEASE NOTE:

THIS DRAWING IS BASED ON SURVEY INFORMATION PROVIDED BY OTHERS AND NOT ARCHITECTURE519. SOLAR PANELS TO BE SHOWN FOLLOWING THE PROVISION OF FURTHER DETAILS REFER TO DRAWINGS 1038-201 - 1038-315 AND 1038-340 - 1038-342 FOR DETAILED SECTIONS

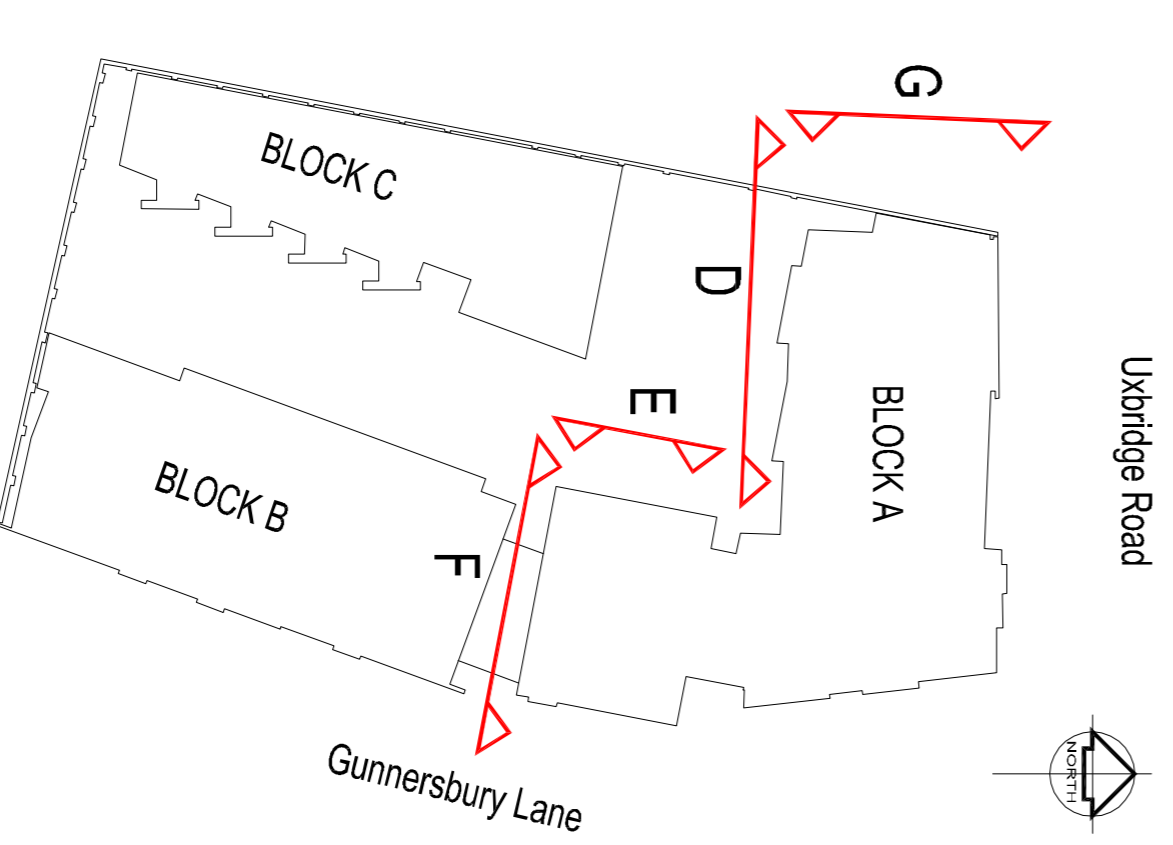

architecture519

Studio 12, 46 The Calks, Leeds, LS2 2JY
Tel: 0113 213 6666 Fax: 0113 213 6667
E-mail: Leeds@architecture519.com
Website: www.architecture519.com



Client:
Crest Nicholson (South)

Project Name:
Action Bus Depot

Drawing Title:
General Arrangement Elevations - Block A - Sheet 2 of 2

Drawing No:
1038

Project No:
211

Revision:
CB

Date:
30.04.10

Scale:
1:100

Drawn:
DTC

Reviewed:
SB

Author:
CB

Check:
CB



DO NOT SCALE this drawing. If you need dimensions, only use the scale.
5. The drawings in this set are copyright of Architecture519 and should not be reproduced without the written permission of Architecture519. All rights reserved.
6. This drawing is for the use of the client and is not to be used for any other purpose without the written permission of Architecture519.
7. All dimensions are in millimeters unless otherwise stated.
8. All dimensions are to the center of the element unless otherwise stated.
9. All dimensions are to the finished surface unless otherwise stated.
10. All dimensions are to the center of the element unless otherwise stated.
11. All dimensions are to the center of the element unless otherwise stated.
12. All dimensions are to the center of the element unless otherwise stated.
13. All dimensions are to the center of the element unless otherwise stated.
14. All dimensions are to the center of the element unless otherwise stated.
15. All dimensions are to the center of the element unless otherwise stated.
16. All dimensions are to the center of the element unless otherwise stated.
17. All dimensions are to the center of the element unless otherwise stated.
18. All dimensions are to the center of the element unless otherwise stated.
19. All dimensions are to the center of the element unless otherwise stated.
20. All dimensions are to the center of the element unless otherwise stated.
21. All dimensions are to the center of the element unless otherwise stated.
22. All dimensions are to the center of the element unless otherwise stated.
23. All dimensions are to the center of the element unless otherwise stated.
24. All dimensions are to the center of the element unless otherwise stated.
25. All dimensions are to the center of the element unless otherwise stated.
26. All dimensions are to the center of the element unless otherwise stated.
27. All dimensions are to the center of the element unless otherwise stated.
28. All dimensions are to the center of the element unless otherwise stated.
29. All dimensions are to the center of the element unless otherwise stated.
30. All dimensions are to the center of the element unless otherwise stated.
31. All dimensions are to the center of the element unless otherwise stated.
32. All dimensions are to the center of the element unless otherwise stated.
33. All dimensions are to the center of the element unless otherwise stated.
34. All dimensions are to the center of the element unless otherwise stated.
35. All dimensions are to the center of the element unless otherwise stated.
36. All dimensions are to the center of the element unless otherwise stated.
37. All dimensions are to the center of the element unless otherwise stated.
38. All dimensions are to the center of the element unless otherwise stated.
39. All dimensions are to the center of the element unless otherwise stated.
40. All dimensions are to the center of the element unless otherwise stated.
41. All dimensions are to the center of the element unless otherwise stated.
42. All dimensions are to the center of the element unless otherwise stated.
43. All dimensions are to the center of the element unless otherwise stated.
44. All dimensions are to the center of the element unless otherwise stated.
45. All dimensions are to the center of the element unless otherwise stated.
46. All dimensions are to the center of the element unless otherwise stated.
47. All dimensions are to the center of the element unless otherwise stated.
48. All dimensions are to the center of the element unless otherwise stated.
49. All dimensions are to the center of the element unless otherwise stated.
50. All dimensions are to the center of the element unless otherwise stated.
51. All dimensions are to the center of the element unless otherwise stated.
52. All dimensions are to the center of the element unless otherwise stated.
53. All dimensions are to the center of the element unless otherwise stated.
54. All dimensions are to the center of the element unless otherwise stated.
55. All dimensions are to the center of the element unless otherwise stated.
56. All dimensions are to the center of the element unless otherwise stated.
57. All dimensions are to the center of the element unless otherwise stated.
58. All dimensions are to the center of the element unless otherwise stated.
59. All dimensions are to the center of the element unless otherwise stated.
60. All dimensions are to the center of the element unless otherwise stated.
61. All dimensions are to the center of the element unless otherwise stated.
62. All dimensions are to the center of the element unless otherwise stated.
63. All dimensions are to the center of the element unless otherwise stated.
64. All dimensions are to the center of the element unless otherwise stated.
65. All dimensions are to the center of the element unless otherwise stated.
66. All dimensions are to the center of the element unless otherwise stated.
67. All dimensions are to the center of the element unless otherwise stated.
68. All dimensions are to the center of the element unless otherwise stated.
69. All dimensions are to the center of the element unless otherwise stated.
70. All dimensions are to the center of the element unless otherwise stated.
71. All dimensions are to the center of the element unless otherwise stated.
72. All dimensions are to the center of the element unless otherwise stated.
73. All dimensions are to the center of the element unless otherwise stated.
74. All dimensions are to the center of the element unless otherwise stated.
75. All dimensions are to the center of the element unless otherwise stated.
76. All dimensions are to the center of the element unless otherwise stated.
77. All dimensions are to the center of the element unless otherwise stated.
78. All dimensions are to the center of the element unless otherwise stated.
79. All dimensions are to the center of the element unless otherwise stated.
80. All dimensions are to the center of the element unless otherwise stated.
81. All dimensions are to the center of the element unless otherwise stated.
82. All dimensions are to the center of the element unless otherwise stated.
83. All dimensions are to the center of the element unless otherwise stated.
84. All dimensions are to the center of the element unless otherwise stated.
85. All dimensions are to the center of the element unless otherwise stated.
86. All dimensions are to the center of the element unless otherwise stated.
87. All dimensions are to the center of the element unless otherwise stated.
88. All dimensions are to the center of the element unless otherwise stated.
89. All dimensions are to the center of the element unless otherwise stated.
90. All dimensions are to the center of the element unless otherwise stated.
91. All dimensions are to the center of the element unless otherwise stated.
92. All dimensions are to the center of the element unless otherwise stated.
93. All dimensions are to the center of the element unless otherwise stated.
94. All dimensions are to the center of the element unless otherwise stated.
95. All dimensions are to the center of the element unless otherwise stated.
96. All dimensions are to the center of the element unless otherwise stated.
97. All dimensions are to the center of the element unless otherwise stated.
98. All dimensions are to the center of the element unless otherwise stated.
99. All dimensions are to the center of the element unless otherwise stated.
100. All dimensions are to the center of the element unless otherwise stated.