DO NOT SCALE this drawing, figured dimensions only are to be used.
© This drawing is the sole copyright of Architecture519.
Any discrepancies between this drawing and other information should be reported to the Architect.
THE BOUNDARY SHOWN IS BASED ON INFORMATION SUPPLIED BY OTHERS, NOT Architecture519. ALL BOUNDARIES TO BE VERIFIED ON SITE. MODIFICATIONS TO THIS DRAWING TO BE MADE SOLELY ON ORIGINAL MAGNETIC MEDIA, AND MAY ONLY BE CARRIED OUT BY Architecture519.

REV:	DATE:	DESCRIPTION:	BY:	RVW:
C	26.08.10	Issued for Construction, Feature surrounds and structure amended as S.E's details.	LC	GS
CA	14.04.11	Brickwork updated, levels updated in line with plans, glazing updated, residential entrance to block A updated, window note (8.) in material ref updated & Elevation A lower ground facade updated.	KJMD	McT

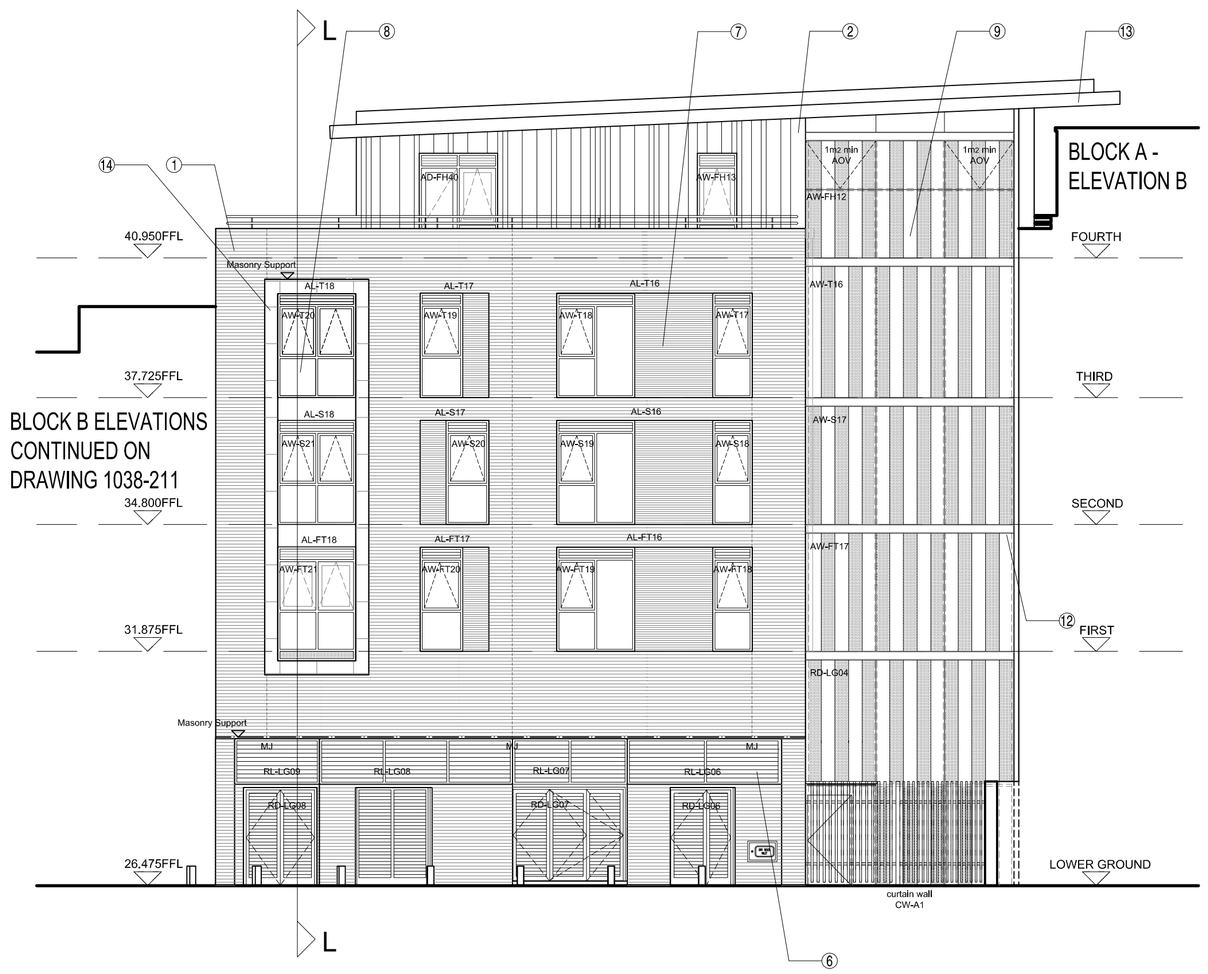

ELEVATION A

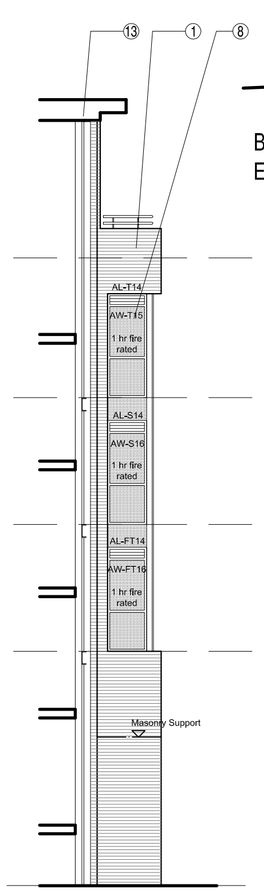

ELEVATION H

ELEVATION B

Materials
1. Red multi brick facing brickwork - Ibstock Parham Light Multi Facing brickwork.
2. Flat metal panel cladding system of varying widths in the following colours; RAL 7047, RAL 5014, RAL 2001, RAL 1004, RAL 1016.
3. Flat metal panel cladding system, RAL 7042.
4. Render system - Weber Monocouche Render, colour chalk.
5. Thermawood timber louvre system in PPC steel frame with concealed fixings. Steel frame to be RAL 7047.
6. Aluminium Louvres, RAL 7042 matt.
7. Stack-bonded 40mm x 590mm brickwork panels, Gima Roman bricks, colour Bologna.
8. Aluminium windows to apartments to meet required U-Value and dB rating, colour RAL7012. Window surrounds to be PPC aluminium, colour RAL 7047.
9. Glazing to stair cores and feature elements to be double glazed curtain walling system with no external pressure plates & caps or retaining clips. Glazing to be fritted/etched in regular bands where shown on elevation.
10. Glazing to retail units to be PPC Aluminium framed glazing system to future occupiers requirements, colour RAL 7012.
11. Glazing to retail units to be double glazed curtain walling system with no external pressure plates & caps or retaining clips, by Tenant.
12. PPC aluminium channel detail, colour RAL 7012.
13. PPC aluminium eaves, fascias and soffits, colour RAL 7012.
14. PPC aluminium projecting window surround, colour RAL 7012.
15. PPC aluminium feature louvres, colour RAL 7042.
16. PPC aluminium eaves, fascias and soffits to retail frontage, colour RAL 7042.

All external materials subject to agreement with the Local Planning Authority.

PLEASE NOTE:

THIS DRAWING IS BASED ON SURVEY INFORMATION PROVIDED BY OTHERS AND NOT Architecture519.
SOLAR PANELS TO BE SHOWN FOLLOWING THE PROVISION OF FURTHER DETAILS
REFER TO DRAWINGS 1038-301 - 1038-315 AND 1038-340 - 1038- 342 FOR DETAILED SECTIONS

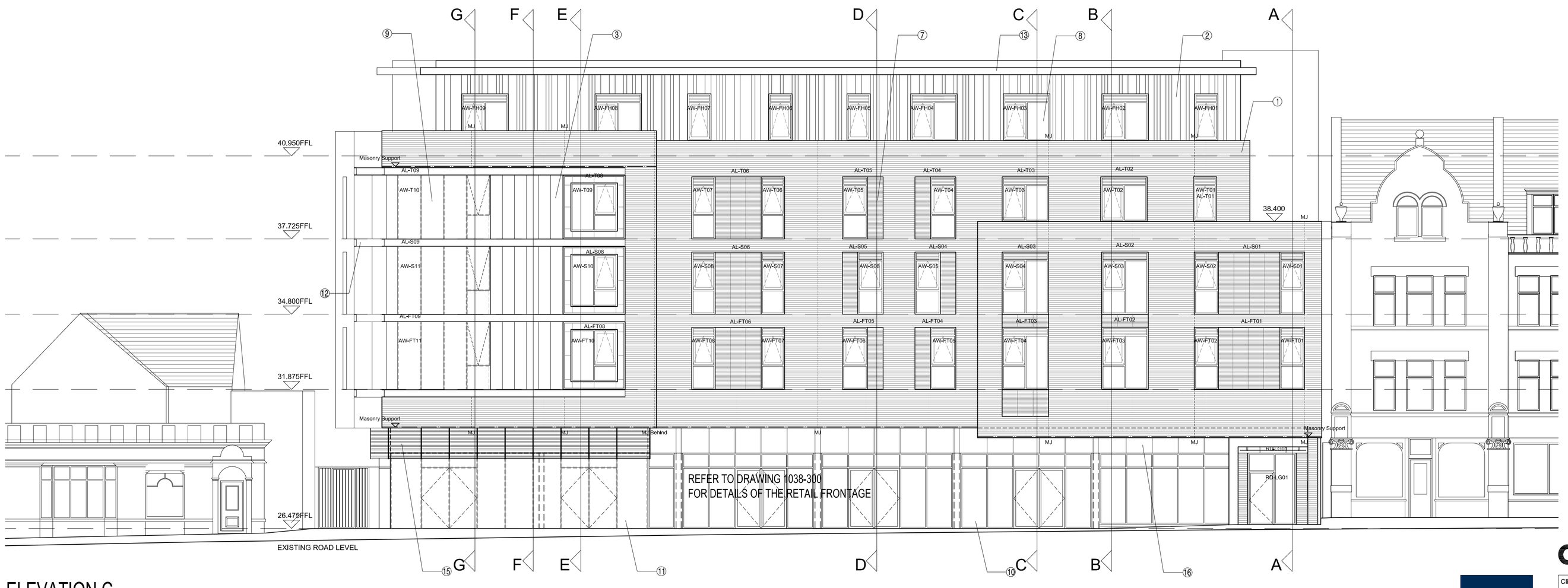

ELEVATION C

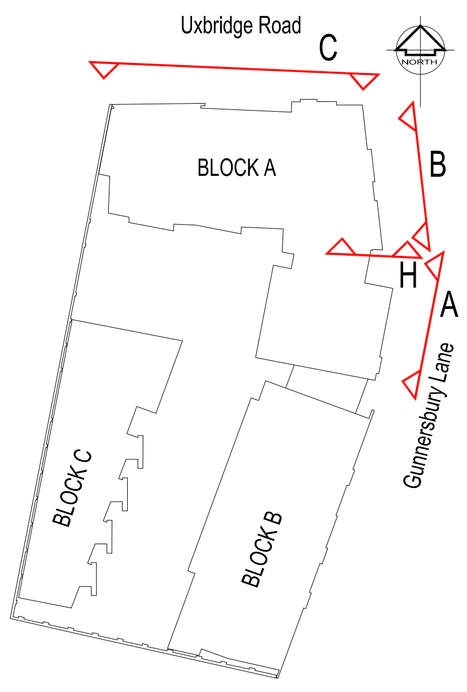

architecture519
Studio 12, 46 The Calls, Leeds, LS2 7EY
Tel: 0113 213 5656 Fax: 0113 213 5657
E-mail: Leeds@architecture519.com
Website: www.architecture519.com

Crest NICHOLSON

Client: Crest Nicholson (South)

Project Name:	Date:	Scale:
Acton Bus Depot	30.04.10	1:100

Drawing Title:	Drawn:	Reviewed:
General Arrangement Elevations - Block A - Sheet 1 of 2 (Pre-existing)	DTC	SB

Drawing Status:	Project No:	Drawing No:	Revision:
CONSTRUCTION	1038	210	CA