

DENEHURST GARDENS

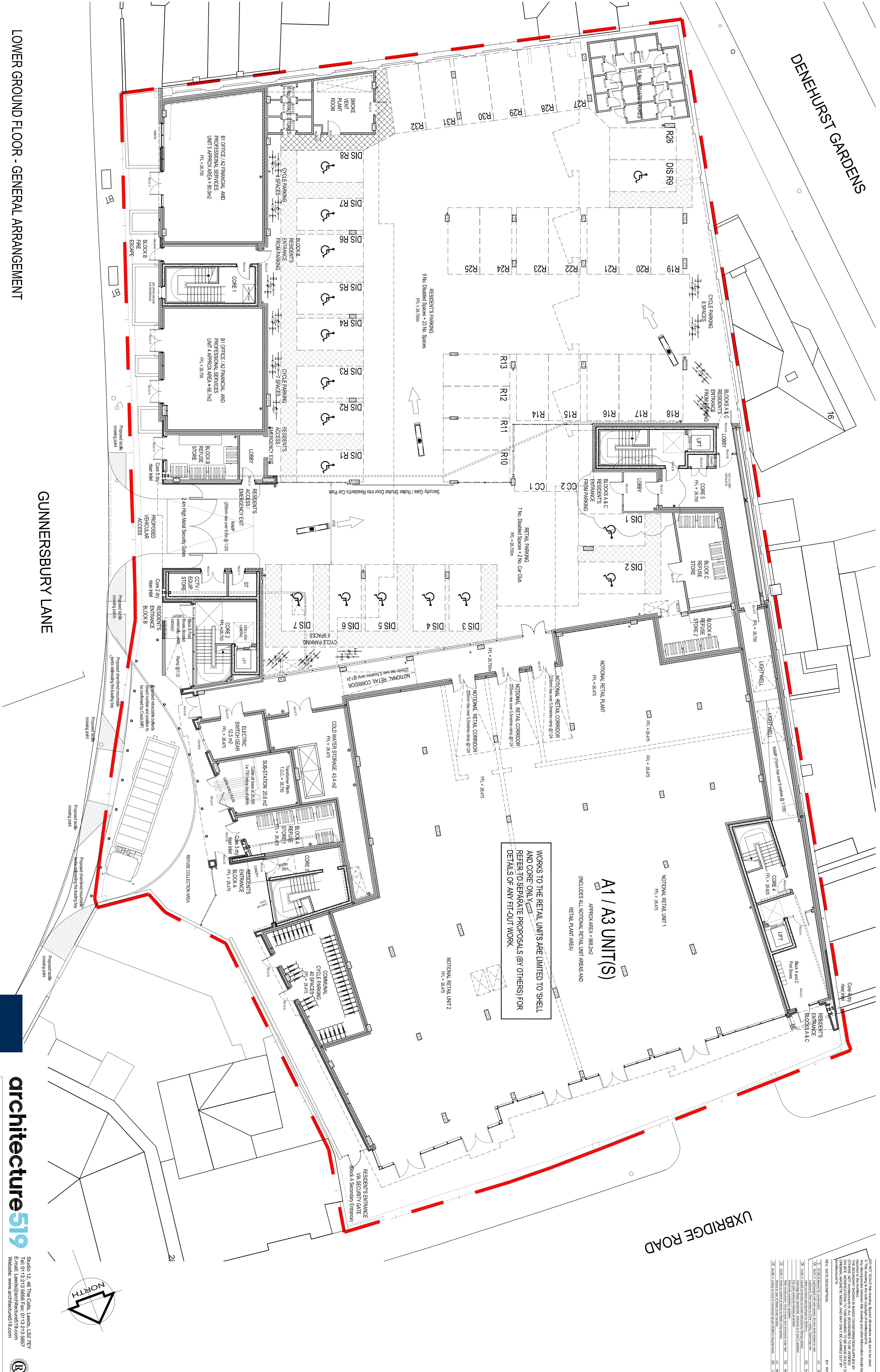

LOWER GROUND FLOOR - GENERAL ARRANGEMENT

GUNNERSBURY LANE

UXBRIDGE ROAD

WORKS TO THE RETAIL UNITS ARE LIMITED TO SHELL AND CORE ONLY. REFER TO SEPARATE PROPOSALS (BY OTHERS) FOR DETAILS OF ANY FIT-OUT WORK.

**A1 / A3 UNIT(S)**  
APPROX AREA = 962.2n2  
INCLUDES ALL NOTIONAL RETAIL UNIT AREAS AND RETAIL PLANT AREA

THIS DRAWING IS BASED ON SURVEY INFORMATION PROVIDED BY OTHERS AND NOT ARCHITECTS 519. ALL SIPS ARE INDICATIVE ONLY AND SUBJECT TO VERIFICATION BY SPECIALIST DESIGNER



**architectures 519**  
Studio 12, 46 The Cattle, Leeds, LS2 2JY  
Tel: 0113 213 5665 Fax: 0113 213 5667  
E-mail: Leeds@architectures19.com  
Website: www.architectures19.com

**architectures 519**  
Crest Nicholson (South)  
Project Name: Action Bus Depot  
Drawing Title: Lower Ground Floor Plan - General Arrangement (Pre-Existing)  
Drawing State: CONSTRUCTION  
Project No: 1038  
Drawing No: 200

DATE: FEB 10  
SCALE: 1:125  
DRAWN: GS  
CHECKED: LC  
REVIEWED: LC  
BY: RW

DO NOT SCALE this drawing. Signed drawings only are to be used.

519 is pleased to be able to offer you this drawing and other information should be referred to the Architect. THIS INFORMATION IS BASED ON INFORMATION SUPPLIED BY OTHERS. NOT ARCHITECTS 519 IS NOT RESPONSIBLE TO BE VERIFIED OR CORRECTED. ARCHITECTS 519 IS NOT RESPONSIBLE FOR ANY ERRORS OR OMISSIONS IN THIS DRAWING. ARCHITECTS 519 IS NOT RESPONSIBLE FOR ANY ERRORS OR OMISSIONS IN THIS DRAWING. ARCHITECTS 519 IS NOT RESPONSIBLE FOR ANY ERRORS OR OMISSIONS IN THIS DRAWING.

REV	DATE	DESCRIPTION	BY	CHK
01	27.02.10	ISSUED FOR PERMIT	LC	GS
02	27.02.10	ISSUED FOR PERMIT	LC	GS
03	27.02.10	ISSUED FOR PERMIT	LC	GS
04	27.02.10	ISSUED FOR PERMIT	LC	GS
05	27.02.10	ISSUED FOR PERMIT	LC	GS
06	27.02.10	ISSUED FOR PERMIT	LC	GS
07	27.02.10	ISSUED FOR PERMIT	LC	GS
08	27.02.10	ISSUED FOR PERMIT	LC	GS
09	27.02.10	ISSUED FOR PERMIT	LC	GS
10	27.02.10	ISSUED FOR PERMIT	LC	GS
11	27.02.10	ISSUED FOR PERMIT	LC	GS
12	27.02.10	ISSUED FOR PERMIT	LC	GS
13	27.02.10	ISSUED FOR PERMIT	LC	GS
14	27.02.10	ISSUED FOR PERMIT	LC	GS
15	27.02.10	ISSUED FOR PERMIT	LC	GS
16	27.02.10	ISSUED FOR PERMIT	LC	GS
17	27.02.10	ISSUED FOR PERMIT	LC	GS
18	27.02.10	ISSUED FOR PERMIT	LC	GS
19	27.02.10	ISSUED FOR PERMIT	LC	GS
20	27.02.10	ISSUED FOR PERMIT	LC	GS
21	27.02.10	ISSUED FOR PERMIT	LC	GS
22	27.02.10	ISSUED FOR PERMIT	LC	GS
23	27.02.10	ISSUED FOR PERMIT	LC	GS
24	27.02.10	ISSUED FOR PERMIT	LC	GS
25	27.02.10	ISSUED FOR PERMIT	LC	GS
26	27.02.10	ISSUED FOR PERMIT	LC	GS
27	27.02.10	ISSUED FOR PERMIT	LC	GS
28	27.02.10	ISSUED FOR PERMIT	LC	GS
29	27.02.10	ISSUED FOR PERMIT	LC	GS
30	27.02.10	ISSUED FOR PERMIT	LC	GS
31	27.02.10	ISSUED FOR PERMIT	LC	GS
32	27.02.10	ISSUED FOR PERMIT	LC	GS
33	27.02.10	ISSUED FOR PERMIT	LC	GS
34	27.02.10	ISSUED FOR PERMIT	LC	GS
35	27.02.10	ISSUED FOR PERMIT	LC	GS
36	27.02.10	ISSUED FOR PERMIT	LC	GS
37	27.02.10	ISSUED FOR PERMIT	LC	GS
38	27.02.10	ISSUED FOR PERMIT	LC	GS
39	27.02.10	ISSUED FOR PERMIT	LC	GS
40	27.02.10	ISSUED FOR PERMIT	LC	GS
41	27.02.10	ISSUED FOR PERMIT	LC	GS
42	27.02.10	ISSUED FOR PERMIT	LC	GS
43	27.02.10	ISSUED FOR PERMIT	LC	GS
44	27.02.10	ISSUED FOR PERMIT	LC	GS
45	27.02.10	ISSUED FOR PERMIT	LC	GS
46	27.02.10	ISSUED FOR PERMIT	LC	GS
47	27.02.10	ISSUED FOR PERMIT	LC	GS
48	27.02.10	ISSUED FOR PERMIT	LC	GS
49	27.02.10	ISSUED FOR PERMIT	LC	GS
50	27.02.10	ISSUED FOR PERMIT	LC	GS
51	27.02.10	ISSUED FOR PERMIT	LC	GS
52	27.02.10	ISSUED FOR PERMIT	LC	GS
53	27.02.10	ISSUED FOR PERMIT	LC	GS
54	27.02.10	ISSUED FOR PERMIT	LC	GS
55	27.02.10	ISSUED FOR PERMIT	LC	GS
56	27.02.10	ISSUED FOR PERMIT	LC	GS
57	27.02.10	ISSUED FOR PERMIT	LC	GS
58	27.02.10	ISSUED FOR PERMIT	LC	GS
59	27.02.10	ISSUED FOR PERMIT	LC	GS
60	27.02.10	ISSUED FOR PERMIT	LC	GS
61	27.02.10	ISSUED FOR PERMIT	LC	GS
62	27.02.10	ISSUED FOR PERMIT	LC	GS
63	27.02.10	ISSUED FOR PERMIT	LC	GS
64	27.02.10	ISSUED FOR PERMIT	LC	GS
65	27.02.10	ISSUED FOR PERMIT	LC	GS
66	27.02.10	ISSUED FOR PERMIT	LC	GS
67	27.02.10	ISSUED FOR PERMIT	LC	GS
68	27.02.10	ISSUED FOR PERMIT	LC	GS
69	27.02.10	ISSUED FOR PERMIT	LC	GS
70	27.02.10	ISSUED FOR PERMIT	LC	GS
71	27.02.10	ISSUED FOR PERMIT	LC	GS
72	27.02.10	ISSUED FOR PERMIT	LC	GS
73	27.02.10	ISSUED FOR PERMIT	LC	GS
74	27.02.10	ISSUED FOR PERMIT	LC	GS
75	27.02.10	ISSUED FOR PERMIT	LC	GS
76	27.02.10	ISSUED FOR PERMIT	LC	GS
77	27.02.10	ISSUED FOR PERMIT	LC	GS
78	27.02.10	ISSUED FOR PERMIT	LC	GS
79	27.02.10	ISSUED FOR PERMIT	LC	GS
80	27.02.10	ISSUED FOR PERMIT	LC	GS
81	27.02.10	ISSUED FOR PERMIT	LC	GS
82	27.02.10	ISSUED FOR PERMIT	LC	GS
83	27.02.10	ISSUED FOR PERMIT	LC	GS
84	27.02.10	ISSUED FOR PERMIT	LC	GS
85	27.02.10	ISSUED FOR PERMIT	LC	GS
86	27.02.10	ISSUED FOR PERMIT	LC	GS
87	27.02.10	ISSUED FOR PERMIT	LC	GS
88	27.02.10	ISSUED FOR PERMIT	LC	GS
89	27.02.10	ISSUED FOR PERMIT	LC	GS
90	27.02.10	ISSUED FOR PERMIT	LC	GS
91	27.02.10	ISSUED FOR PERMIT	LC	GS
92	27.02.10	ISSUED FOR PERMIT	LC	GS
93	27.02.10	ISSUED FOR PERMIT	LC	GS
94	27.02.10	ISSUED FOR PERMIT	LC	GS
95	27.02.10	ISSUED FOR PERMIT	LC	GS
96	27.02.10	ISSUED FOR PERMIT	LC	GS
97	27.02.10	ISSUED FOR PERMIT	LC	GS
98	27.02.10	ISSUED FOR PERMIT	LC	GS
99	27.02.10	ISSUED FOR PERMIT	LC	GS
100	27.02.10	ISSUED FOR PERMIT	LC	GS

