

DO NOT SCALE THE DRAWING. Spatial dimensions apply to the level. © This drawing is the sole copyright of architect519. All information must be provided to the client. All information must be checked and verified by the client. The client is responsible for the accuracy of the information provided. architect519 is not liable for any loss or damage, including consequential loss, arising from the use of this drawing. ALL DIMENSIONS TO FACE UNLESS OTHERWISE SPECIFIED. GENERAL MATERIALS AND MANUFACTURE TO BE DETERMINED BY THE CLIENT. REFER TO DRAWINGS 1038-301 - 1038-315 AND 1038-340 - 1038-342 FOR DETAILED SECTIONS

REV: DATE/DESCRIPTION: BY: HW

SCALE: 1:100

DATE: 30.04.10

PROJECT: Action Bus Depot

DRAWING: General Arrangement Elevations - Block A - Sheet 1 of 2 (Existing)

REVISION: SB

DESIGNER: DTC

CHECKER: CA

DRAWING NO: 210

PROJECT NO: 1038

CONSTRUCTION: CA

BLOCK B ELEVATIONS
CONTINUED ON
DRAWING 1038-211

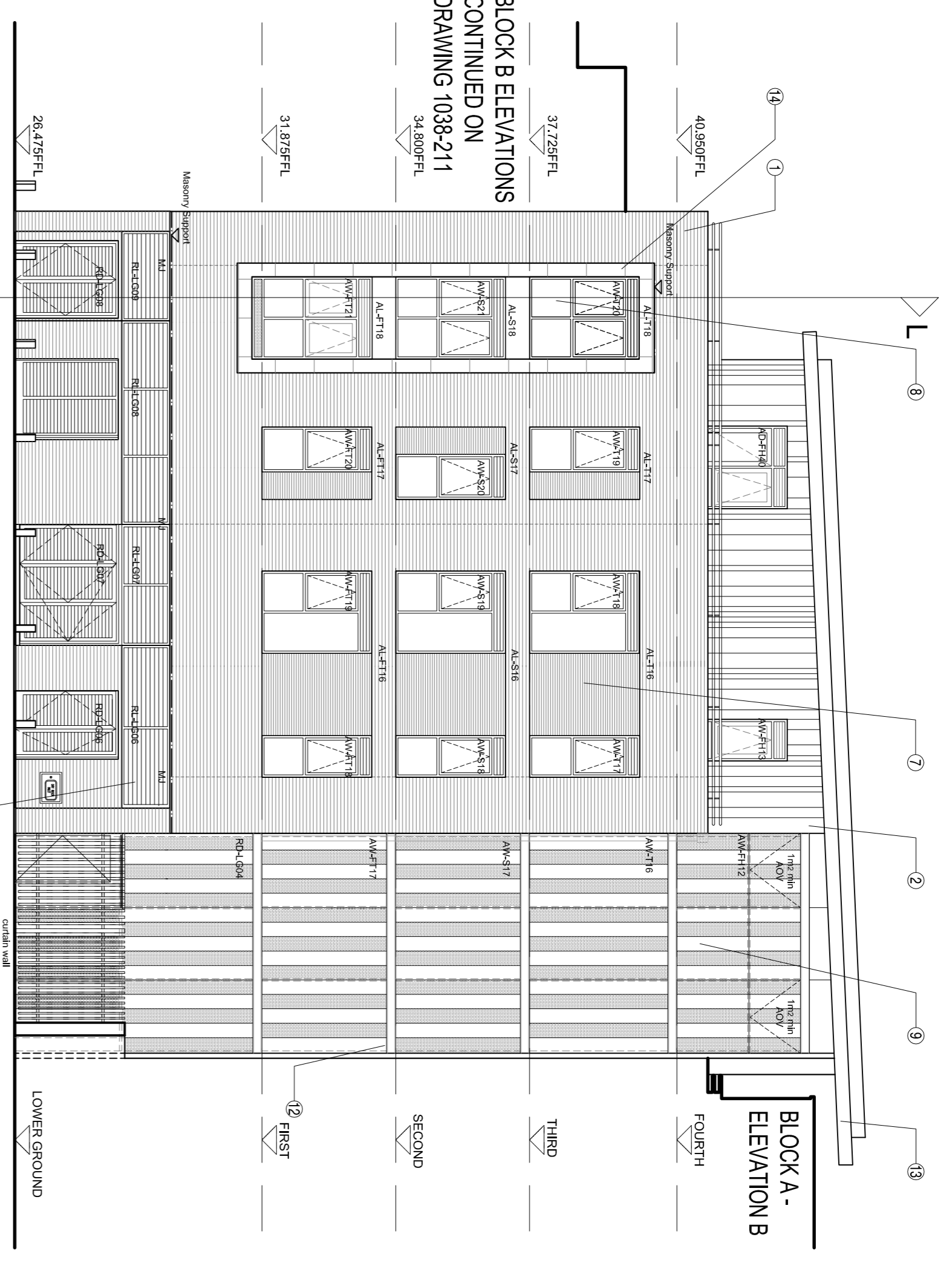

ELEVATION A

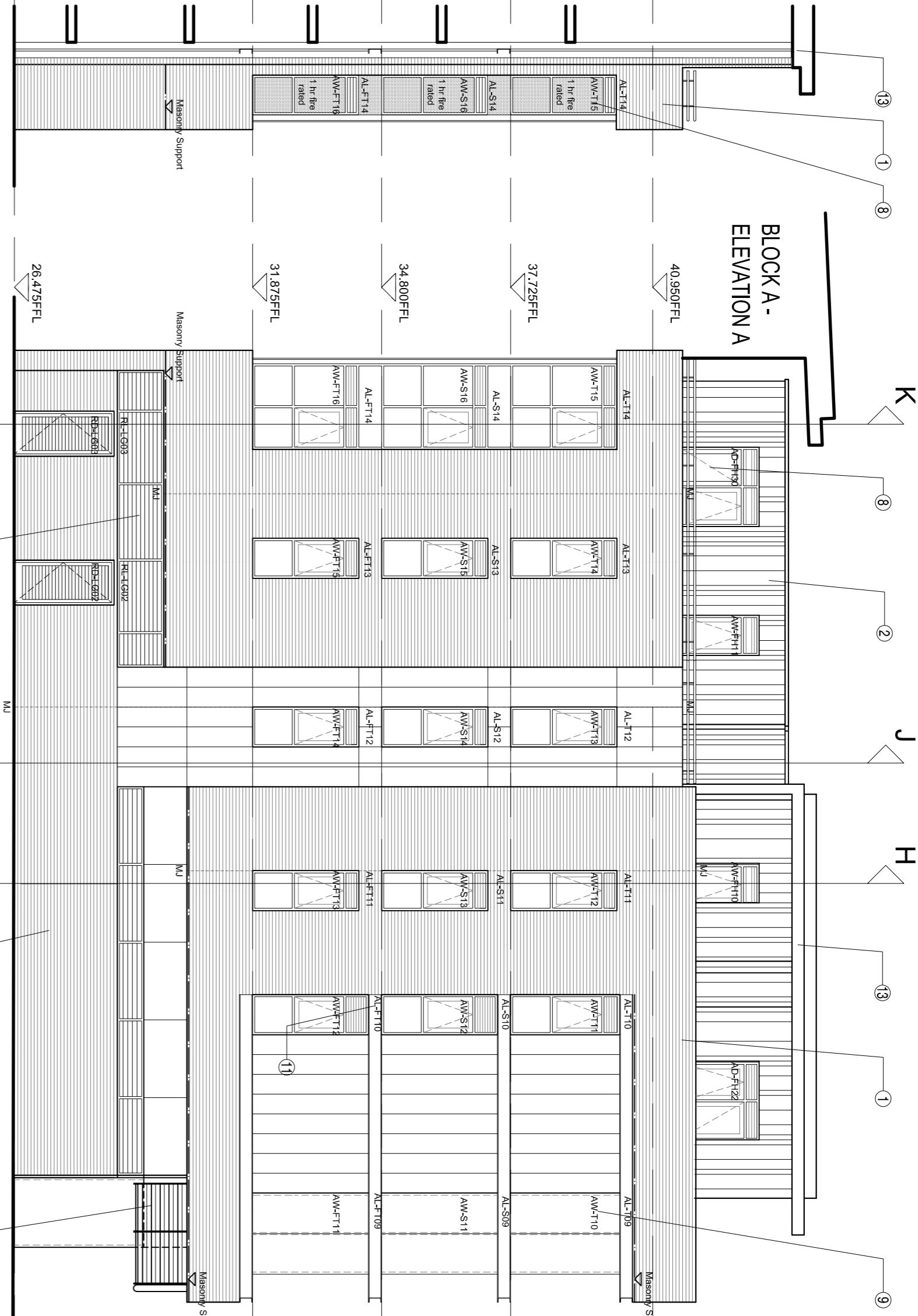

ELEVATION H

ELEVATION B

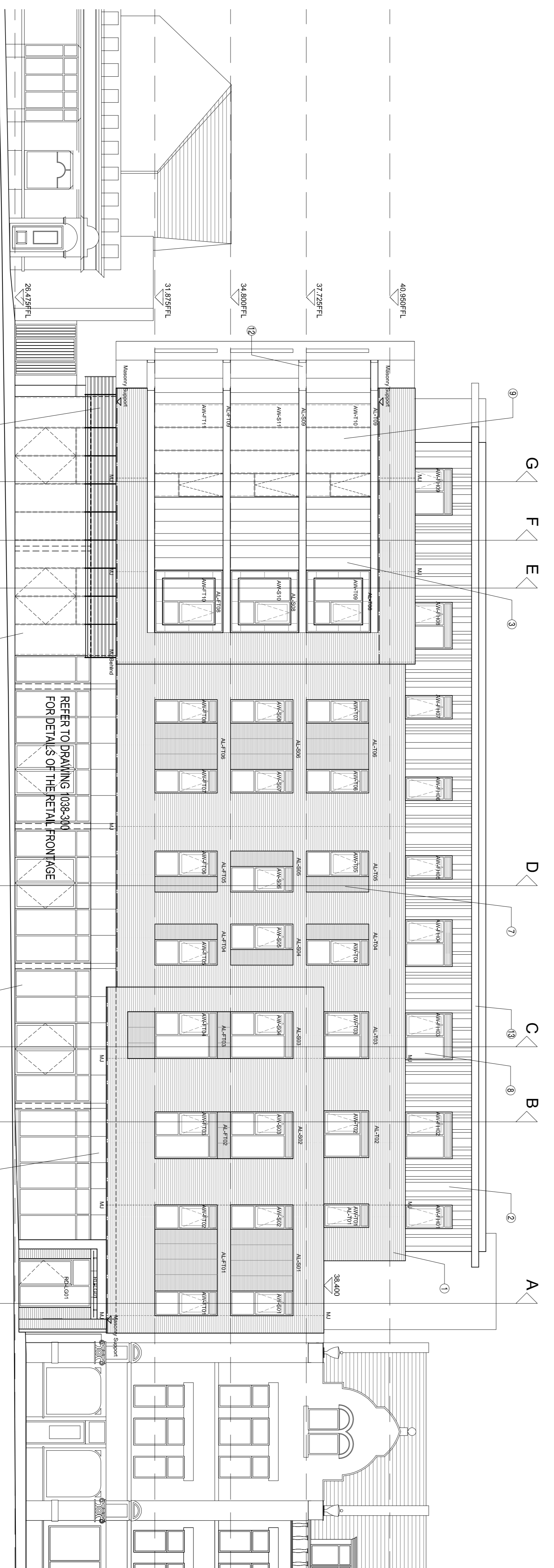

ELEVATION C

Materials

1. Red multi brick facing brickwork - Jstock Parham Light Multi Facing brickwork.
2. Flat metal panel cladding system of varying widths in the following colours:
RAL 7047, RAL 5014, RAL 2001, RAL 1004, RAL 1016.
3. Flat metal panel cladding system, RAL 7042.
4. Render system - Weber Monocoche Render, colour chalk.
5. Thermawood timber louvre system in PPC steel frame with concealed fixings. Steel frame to be RAL 7047.
6. Aluminium Louvers, RAL 7042 matt.
7. Stack-bonded 40mm x 590mm brickwork panels, Gima Roman bricks, colour Bologna.
8. Aluminium windows to apartments to meet required U-Value and dB rating, colour RAL 7012. Window surrounds to be PPC aluminium.
9. Glazing to stair cores and feature elements to be double glazed curtain walling system with no external pressure plates & caps or retaining clips. Glazing to be fritted/etched in regular bands where shown on elevation.
10. Glazing to retail units to be PPC Aluminium framed glazing system to future occupiers requirements, colour RAL 7012.
11. Glazing to retail units to be double glazed curtain walling system with no external pressure plates & caps or retaining clips, by Tenant.
12. PPC aluminium channel detail, colour RAL 7012.
13. PPC aluminium eaves, fascias and soffits, colour RAL 7012.
14. PPC aluminium projecting window surround, colour RAL 7012.
15. PPC aluminium feature louvers, colour RAL 7042.
16. PPC aluminium eaves, fascias and soffits to retail frontage, colour RAL 7042.

All external materials subject to agreement with the Local Planning Authority.

PLEASE NOTE:

THIS DRAWING IS BASED ON SURVEY INFORMATION PROVIDED BY OTHERS AND NOT ARCHITECT519. SOLAR PANELS TO BE SHOWN FOLLOWING THE PROVISION OF FURTHER DETAILS REFER TO DRAWINGS 1038-301 - 1038-315 AND 1038-340 - 1038-342 FOR DETAILED SECTIONS

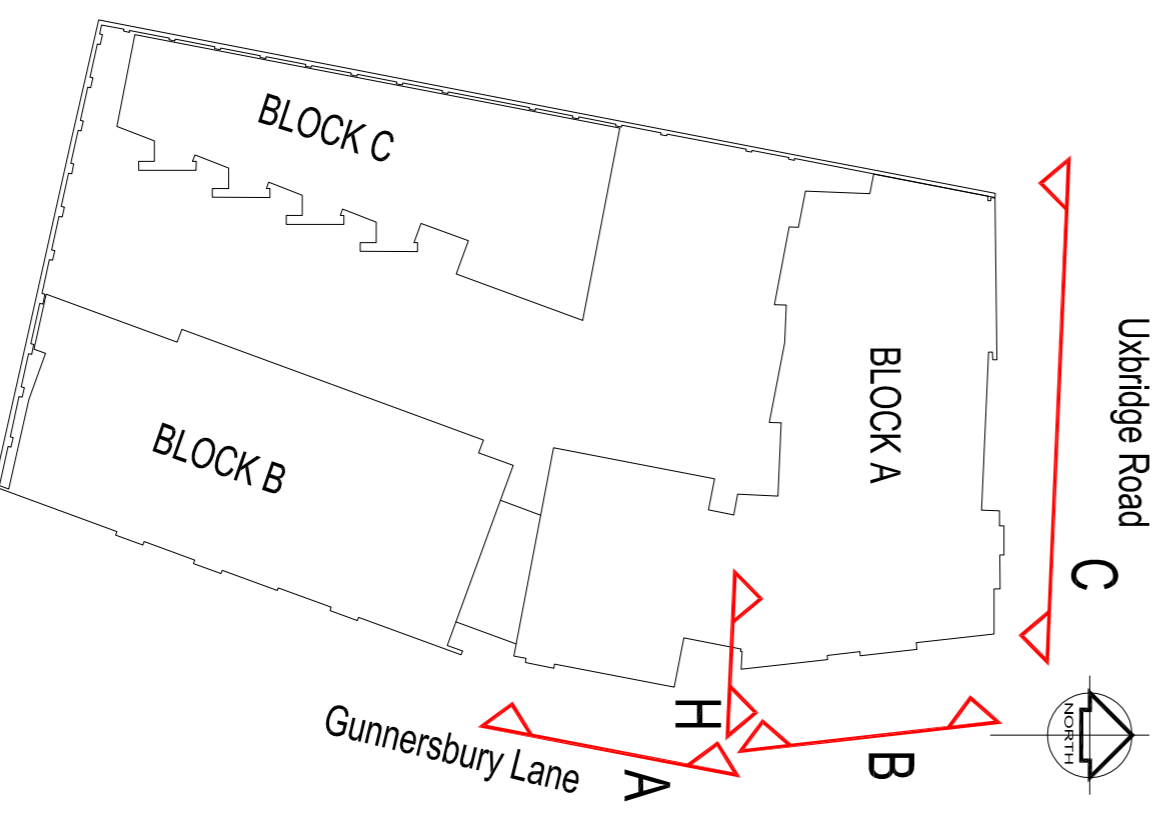

architect519

Studio 12, 46 The Galle, Leeds, LS2 7EY
 Tel: 0113 261 9579
 Email: Leeds@architect519.com
 Website: www.architect519.com

Client: Crest Nicholson (South)

Project Name: Action Bus Depot
 Drawing Title: General Arrangement Elevations - Block A - Sheet 1 of 2 (Existing)
 Drawing Scale: 1:100
 Date: 30.04.10
 Designer: DTC
 Checker: SB
 Project No: 1038
 Drawing No: 210
 Revision: CA

