

Section CC - Ground Floor 1:30

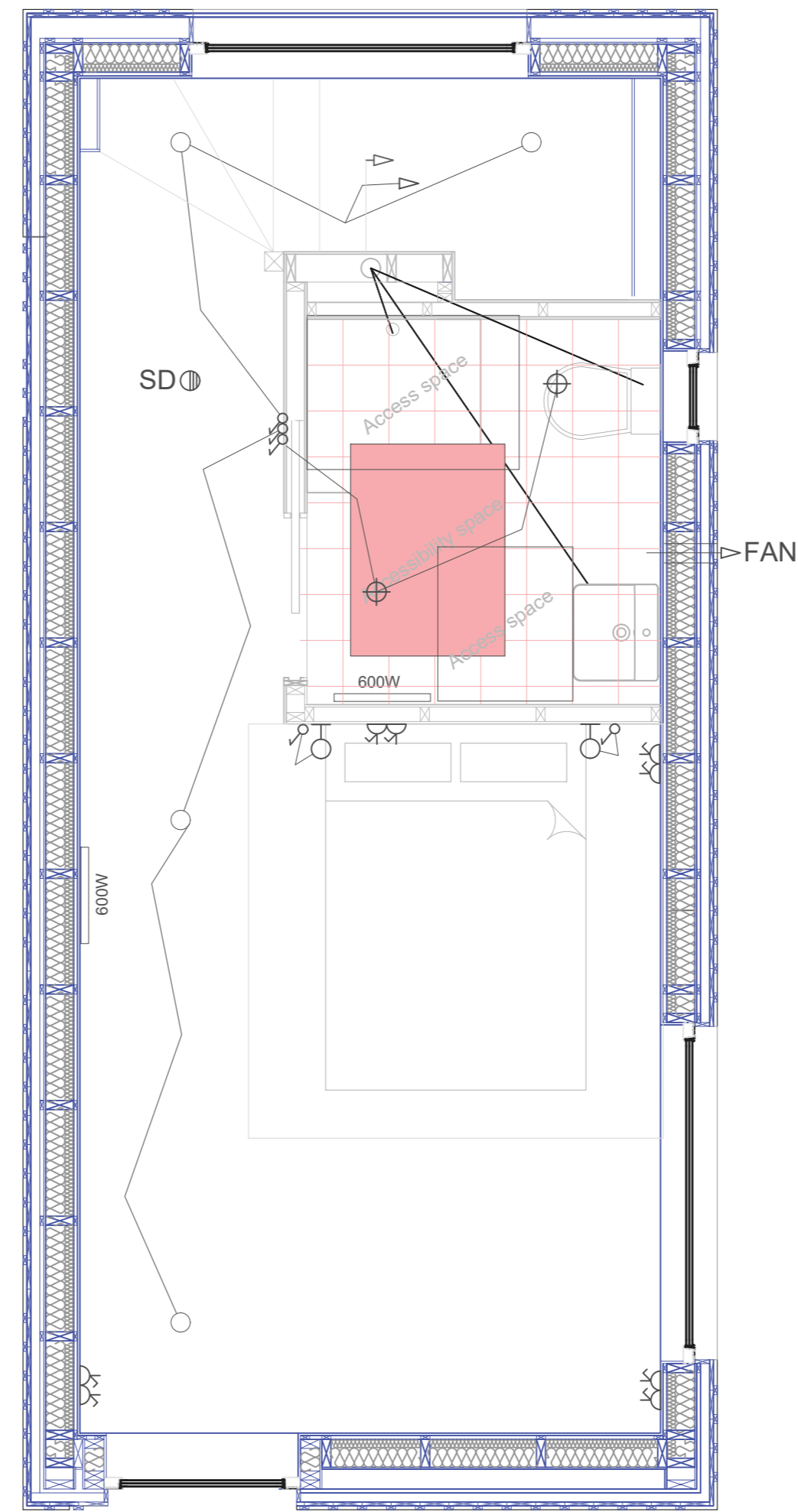

Scale 1:30



Section BB - First Floor 1:30

Notes

1. This drawing to be read with A1-BH-002
2. Refer A4-BH-006 for insulation calculations and detail.
3. Refer drawing A1-BH-004 for structural and foundation details
4. Refer drawing A1-BH-005 for timber structure details.
5. Bathroom is wet room design.
6. Internal partition walls to contain acoustic insulation.
7. Stair rise 207mm, tread 240mm pitch 41deg.
8. Do not scale from this drawing, use A1-BH-004 and A1-BH-005

ELECTRICAL KEY

	6 WAY DISTRIBUTION BOX
	Hot water cylinder
	2 ring induction hob
	Heat detector
	Smoke detector
	Wall light
	Spot light
	Pendant light
	Switch
	Double socket
	600W Panel heater
	Extractor Fan

C	Revised for planning	DG	10/04
B	Revised for review	DG	07/03
A	Issued for review	DG	10/01
REV:	DESCRIPTION:	BY:	DATE:
STATUS: Building Warrant Issue			

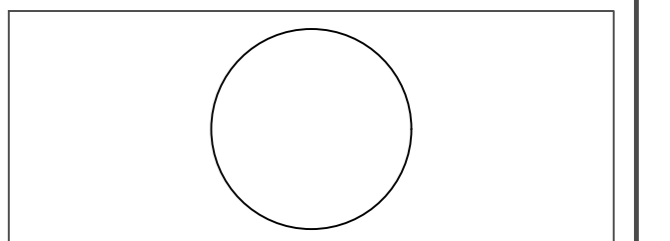

CLIENT: Caroline and David Gibson

ARCHITECT: Cottage Developments  
2 Long Row  
Carnoustie  
DD7 6BE

SITE: 2 Long Row – North East

TITLE: Beach House  
Plan Section Details

SCALE AT A2: 1:30	DATE: 10/01/24	DRAWN: DG	CHECKED: DG
PROJECT NO: COT-02	DRAWING NO: A2BH0031	REVISION: C	