

Alterations in Clouded Area:

1. Omission of 1 no window
2. Adjusted positioning of remaining windows.

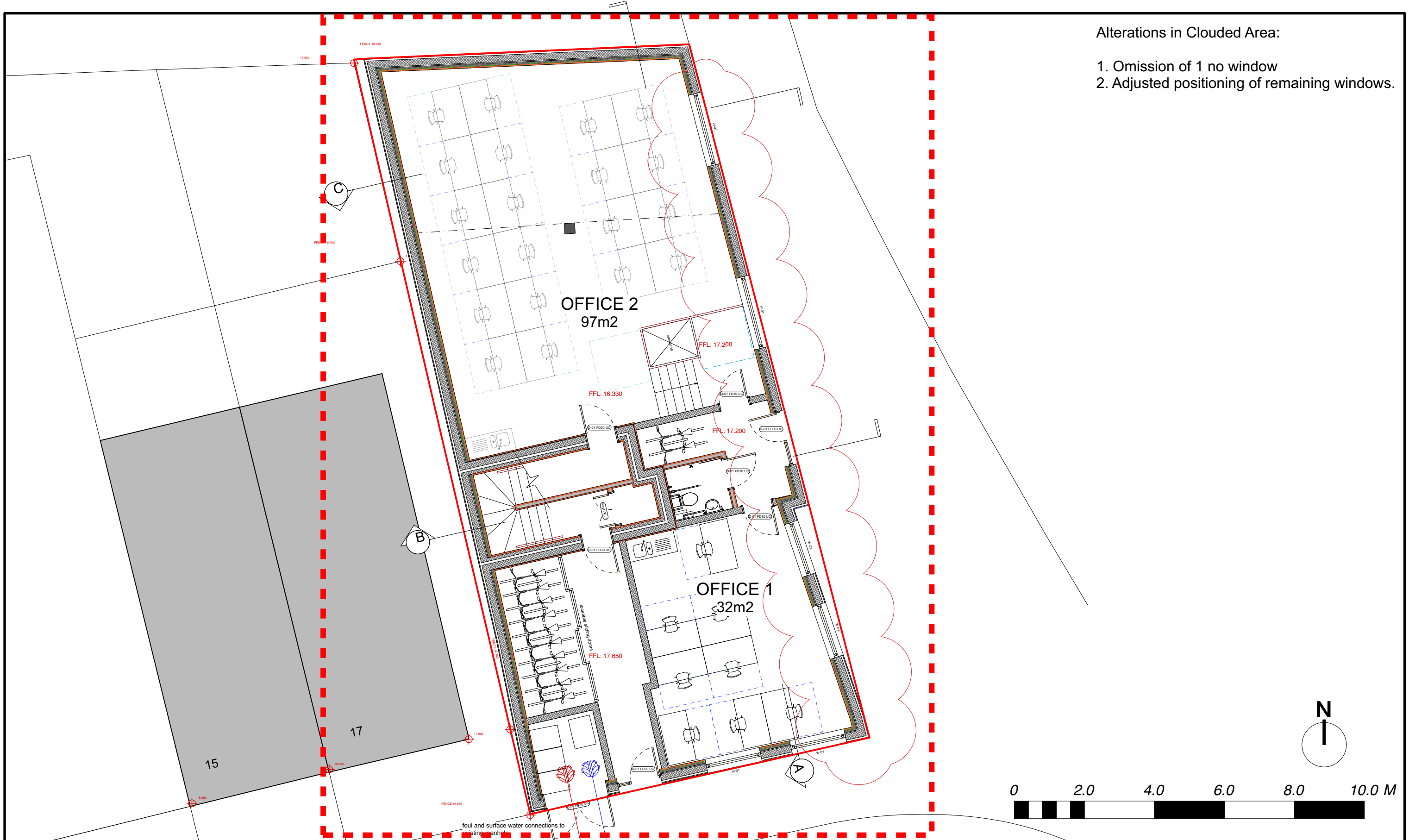

© All information contained within this document remains copyright of Architecture Landscape Urbanism Ltd and shall not be reproduced without prior consent.

- (1) Do not scale from drawings - use written dimensions only.
- (2) All dimensions are in millimeters unless noted.
- (3) All dimensions shall be verified on site before proceeding with the work.
- (4) Architecture Landscape Urbanism Ltd shall be notified of any discrepancies.
- (5) Engineer to specify all structural information.

P8	FNMA	2023-10-27	Windows on east elevation altered
P7	FNMA	2023-02-24	Revision cloud added
P6	FNMA	2022-12-15	Basement reinstated
P5	FNMA	2022-12-02	Basement omitted
P4	FNMA	2022-12-01	Basement omitted
P3	FNMA	2021-09-03	Pre-App
P2	FNMA	2020-06-01	Planning Application Rev
P1	FNMA	2019-11-19	Planning Application

**mail** | fergus@archlandurb.co.uk  
**tel** | 07975660833  
**post** | 17 Barrington Close  
 Oxford OX3 7AX  
**web** | www.archlandurb.com

Client  
**HPS Ltd**

Project Title <b>Land off Springbank Road, Hither Green, London SE13 6SN</b>		
Drawn Date 2023-10-27	Drawn FNMA	Checked FNMA
Scale 1:100 @ A3	Status PLANNING	

Drawing Title <b>PROPOSED PLANS Ground Floor Plan</b>	
Drawing No. <b>156.101</b>	Revision <b>P8</b>