

KEY:

- 1. PVC-U FRAME WINDOW RAL 7016
- 2. METAL BALUSTRADE RAL 7016
- 3. STRETCHER BOND BRICKWORK - BUFF BRICK TO MATCH NEIGHBOURING BUILDINGS
- 4. VERTICAL STACK BOND BRICKWORK - BUFF BRICK TO MATCH NEIGHBOURING BUILDINGS
- 5. PVC-U FRAME WINDOW RAL 7016
- 6. GALVANISED WIRE PLANTING FRAME
- 7. OBSCURED GLAZING
- 8. METAL LOUVERED DOUBLE DOOR RAL 7016
- 9. FRAMELESS GLASS DOOR WITH PATCH HINGE
- 10. MOVEMENT JOINT
- 11. TIMBER CLAD ROOF ENCLOSURE - THERMOWOOD
- 12. PVC-U FRAME SLIDING BALCONY DOOR

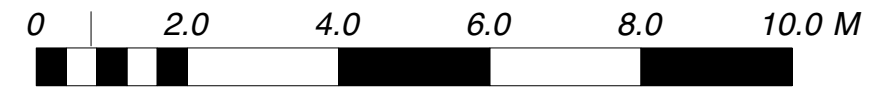
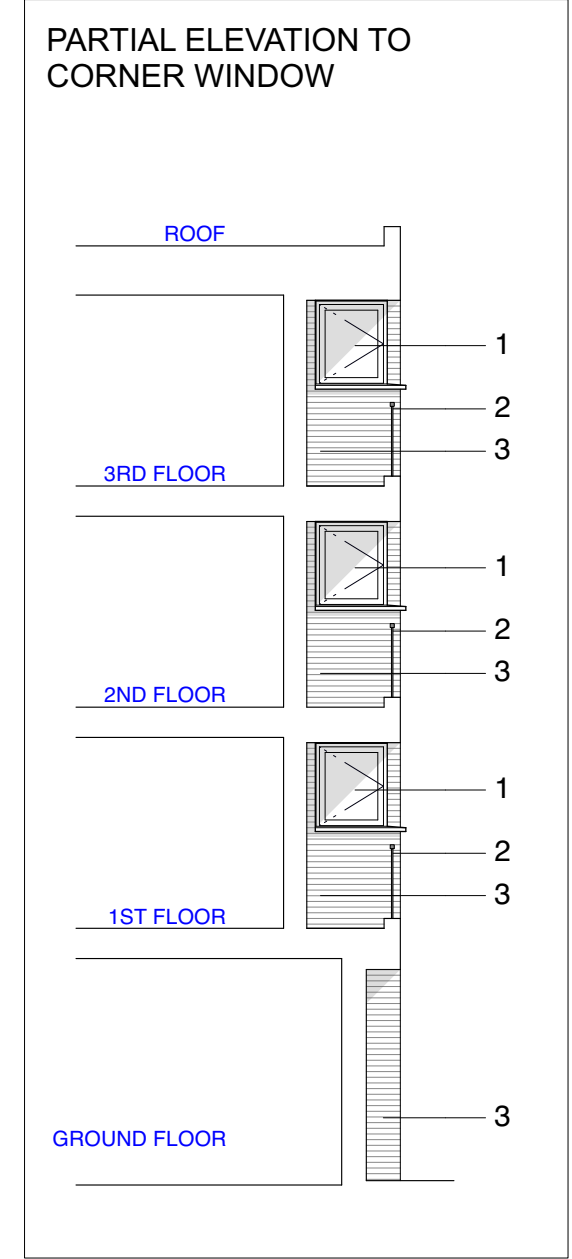
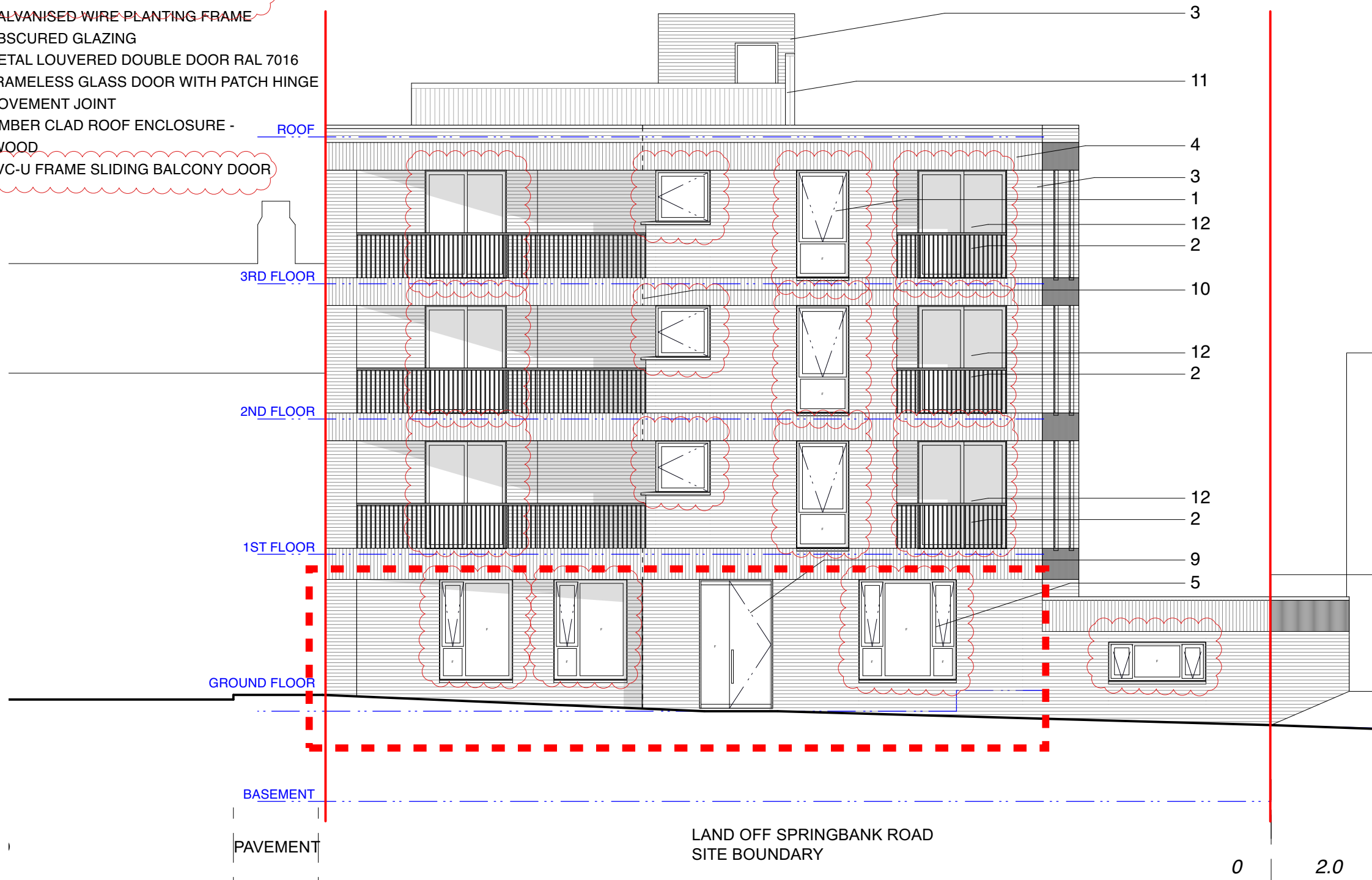

<p>© All information contained within this document remains copyright of Architecture Landscape Urbanism Ltd and shall not be reproduced without prior consent.</p> <p>(1) Do not scale from drawings - use written dimensions only. (2) All dimensions are in millimeters unless noted. (3) All dimensions shall be verified on site before proceeding with the work. (4) Architecture Landscape Urbanism Ltd shall be notified of any discrepancies. (5) Engineer to specify all structural information.</p>						mail archlandurb@gmail.com tel 07975660833 post 28A Lower Marsh, London, SE1 7RG	Project Title Land off Springbank Road, Hither Green, London SE13 6SN			Drawing Title PROPOSED ELEVATIONS East	
	P5	FNMA	2023-10-27	Partial elevation added			Drawn Date 2023-10-27	Drawn FNMA	Checked FNMA	Drawing No. 156. 112	Revision P5
	P4	FNMA	2023-09-25	Elevation clouded			Scale 1:100 @ A3				
	P3	FNMA	2023-08-16	Window Rev			Status PLANNING				
	P2	FNMA	2020-06-01	Planning Application Rev							
P1	FNMA	2019-11-19	Planning Application	Client HPS LTD							