

KEY:

- 1. PVC-U FRAME WINDOW RAL 7016 OPAQUE GLAZING
- 2. METAL BALUSTRADE RAL 7016
- 3. STRETCHER BOND BRICKWORK - BUFF BRICK TO MATCH NEIGHBOURING BUILDINGS
- 4. VERTICAL STACK BOND BRICKWORK - BUFF BRICK TO MATCH NEIGHBOURING BUILDINGS
- 5. PVC-U FRAME WINDOW RAL 7016
- 6. GALVANISED WIRE PLANTING FRAME
- 7. OBSCURED GLAZING
- 8. METAL LOUVERED DOUBLE DOOR RAL 7016
- 9. FRAMELESS GLASS DOOR WITH PATCH HINGE
- 10. MOVEMENT JOINT
- 11. TIMBER CLAD ROOF ENCLOSURE - THERMOWOOD
- 12. PVC-U FRAME SLIDING BALCONY DOOR

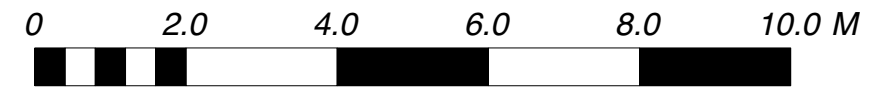
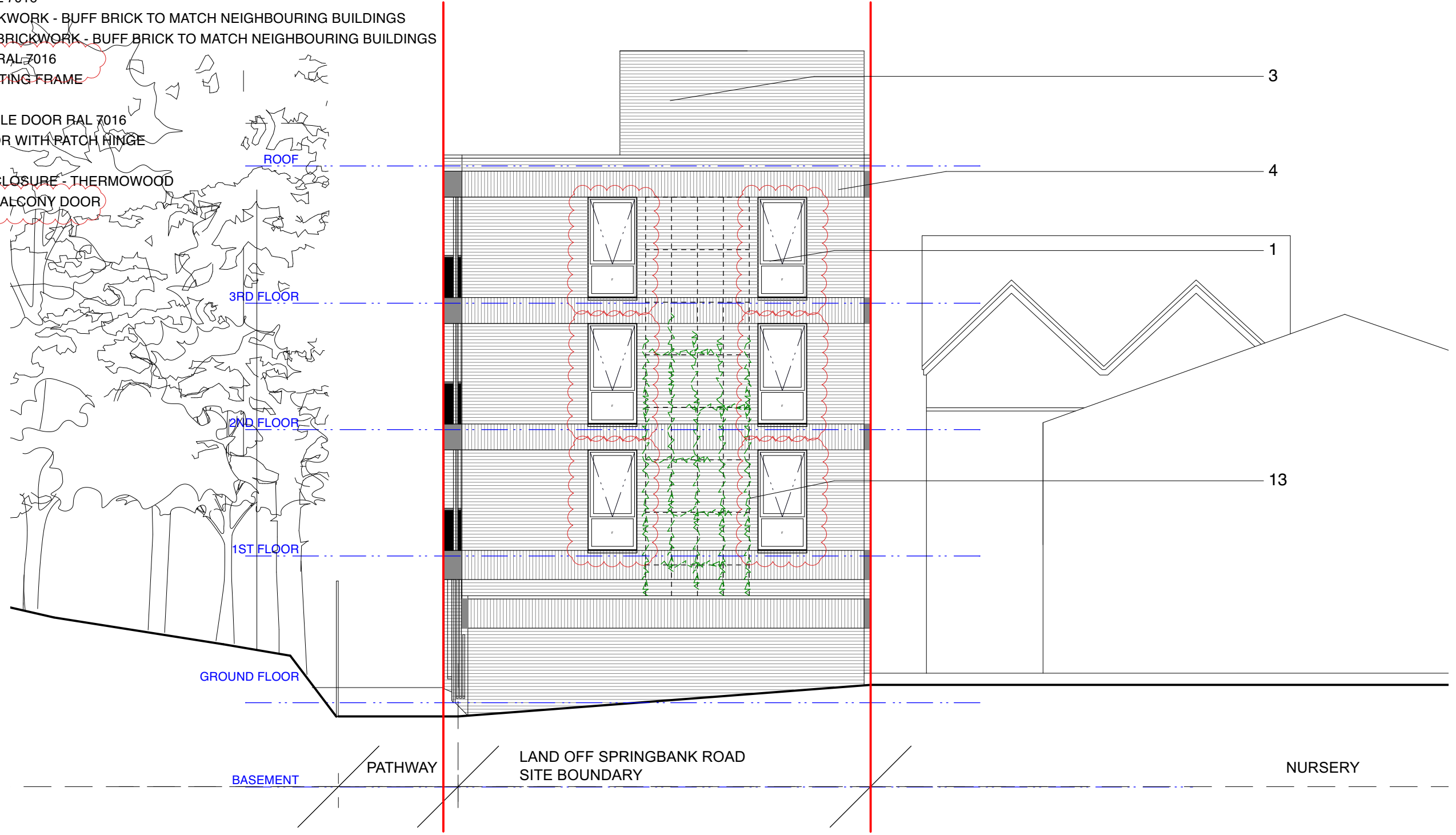

© All information contained within this document remains copyright of Architecture Landscape Urbanism Ltd and shall not be reproduced without prior consent.

- (1) Do not scale from drawings - use written dimensions only.
- (2) All dimensions are in millimeters unless noted.
- (3) All dimensions shall be verified on site before proceeding with the work.
- (4) Architecture Landscape Urbanism Ltd shall be notified of any discrepancies.
- (5) Engineer to specify all structural information.

P4	FNMA	2023-09-25	Elevation clouded
P3	FNMA	2023-08-16	Window Rev
P2	FNMA	2020-06-01	Planning Application Rev
P1	FNMA	2019-11-19	Planning Application

mail | archlandurb@gmail.com
 tel | 07975660833
 post | 28A Lower Marsh,
 London,
 SE1 7RG

Client
HPS LTD

Project Title Land off Springbank Road, Hither Green, London SE13 6SN		
Drawn Date 2023-09-25	Drawn FNMA	Checked FNMA
Scale 1:100 @ A3	Status PLANNING	

Drawing Title PROPOSED ELEVATIONS North	
Drawing No. 156.114	Revision P4