

**Proposed first floor plan 1:50**

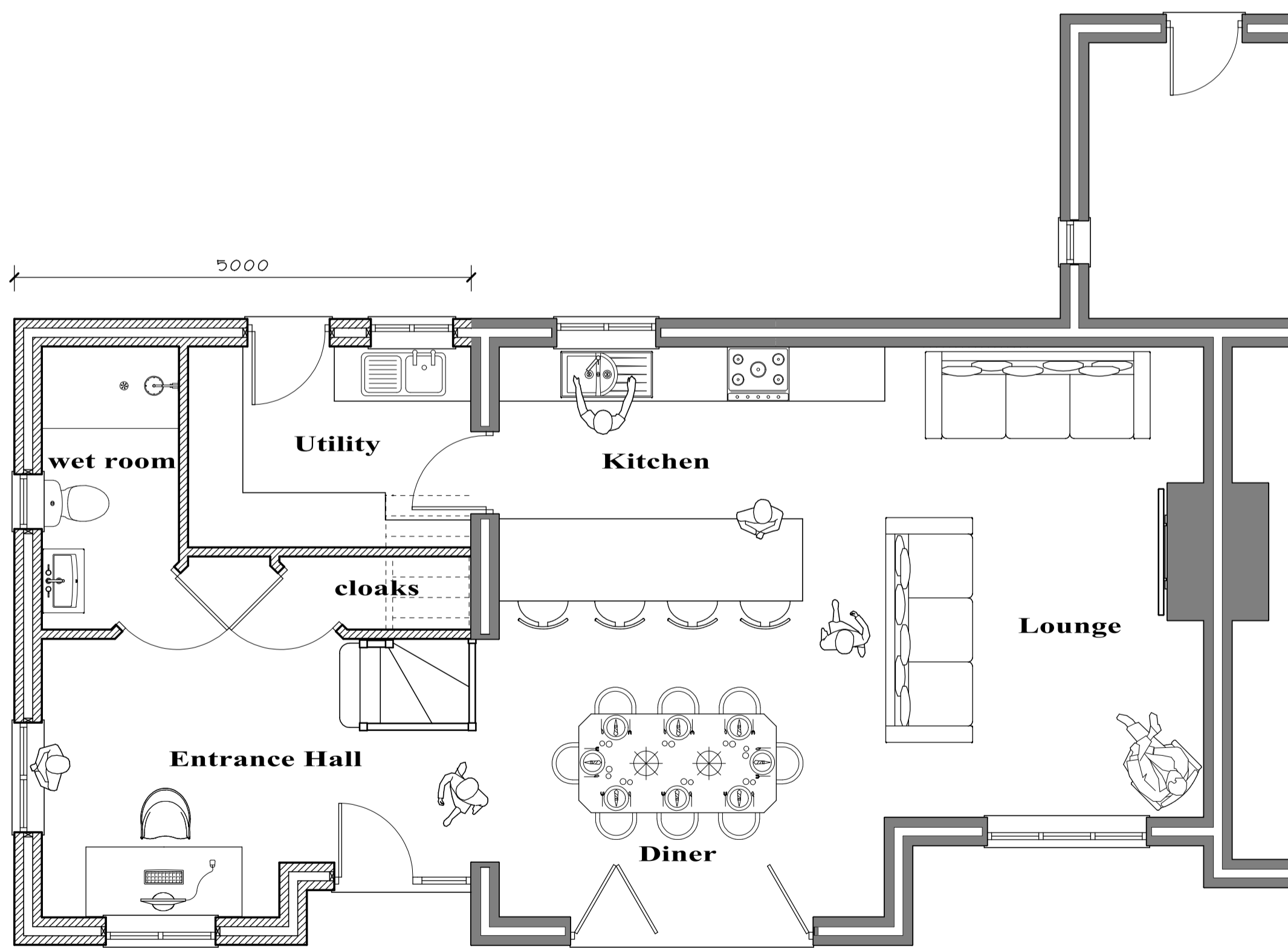

**Proposed ground floor plan 1:50**

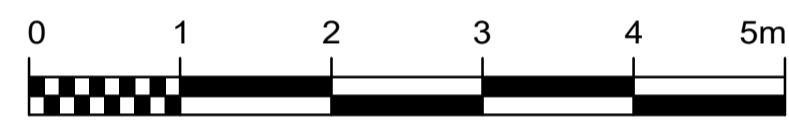
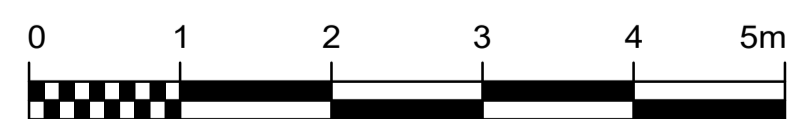

- Grey concrete roof tiles to match existing
- Black framed Velux rooflights
- Rough cast render painted white to match existing
- White uPVC windows to match existing

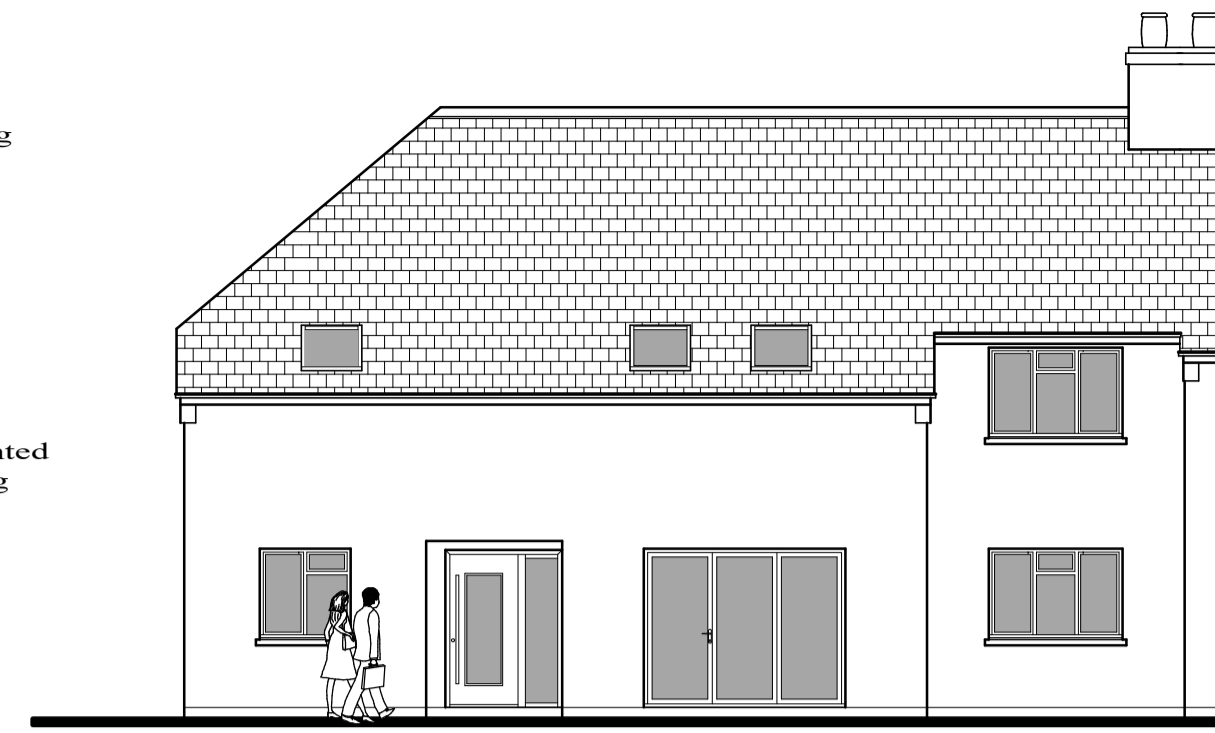

**Proposed South Elevation 1:100**

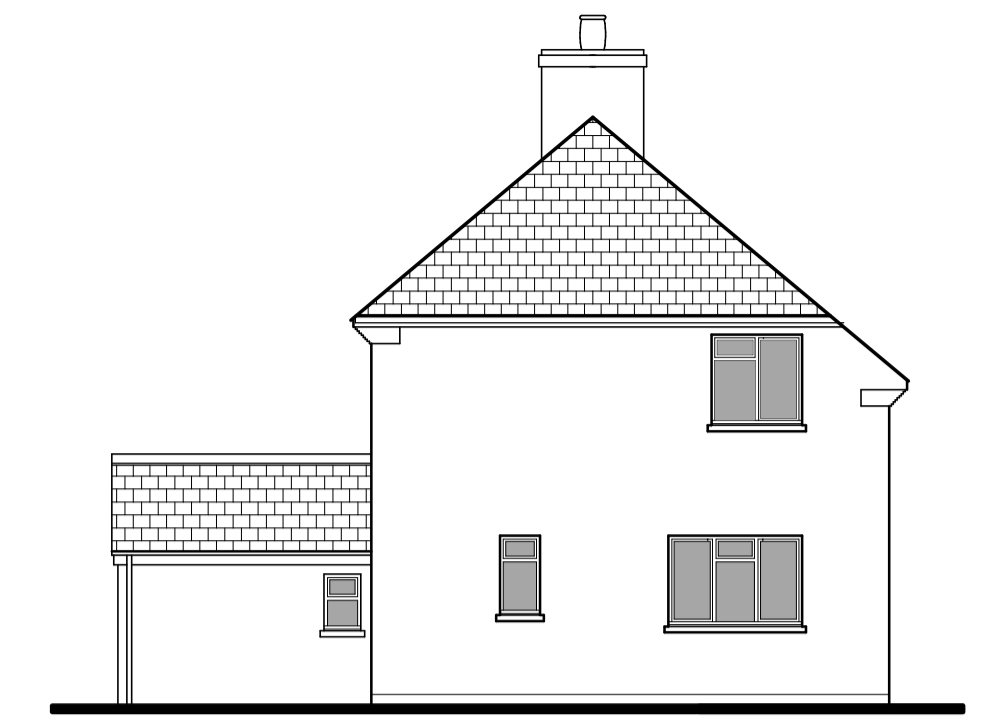

**Proposed West Elv. 1:100**

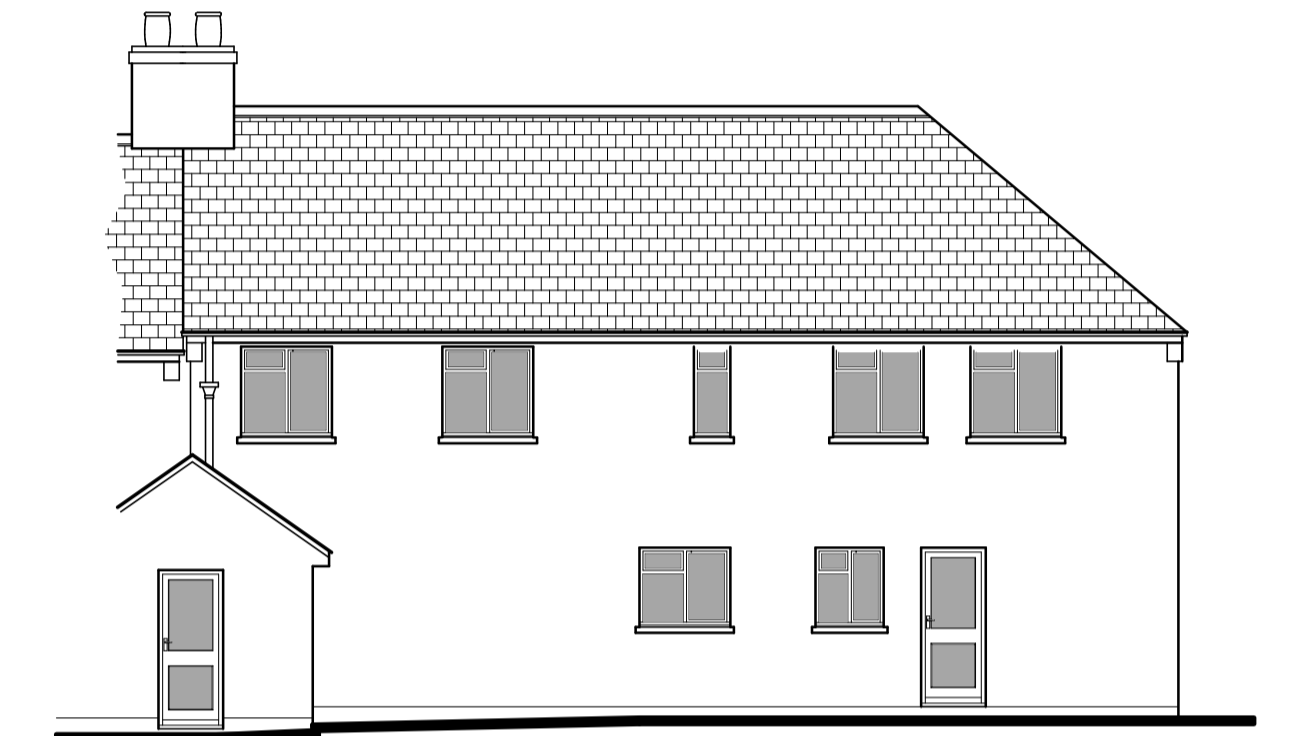

**Proposed North Elevation 1:100**

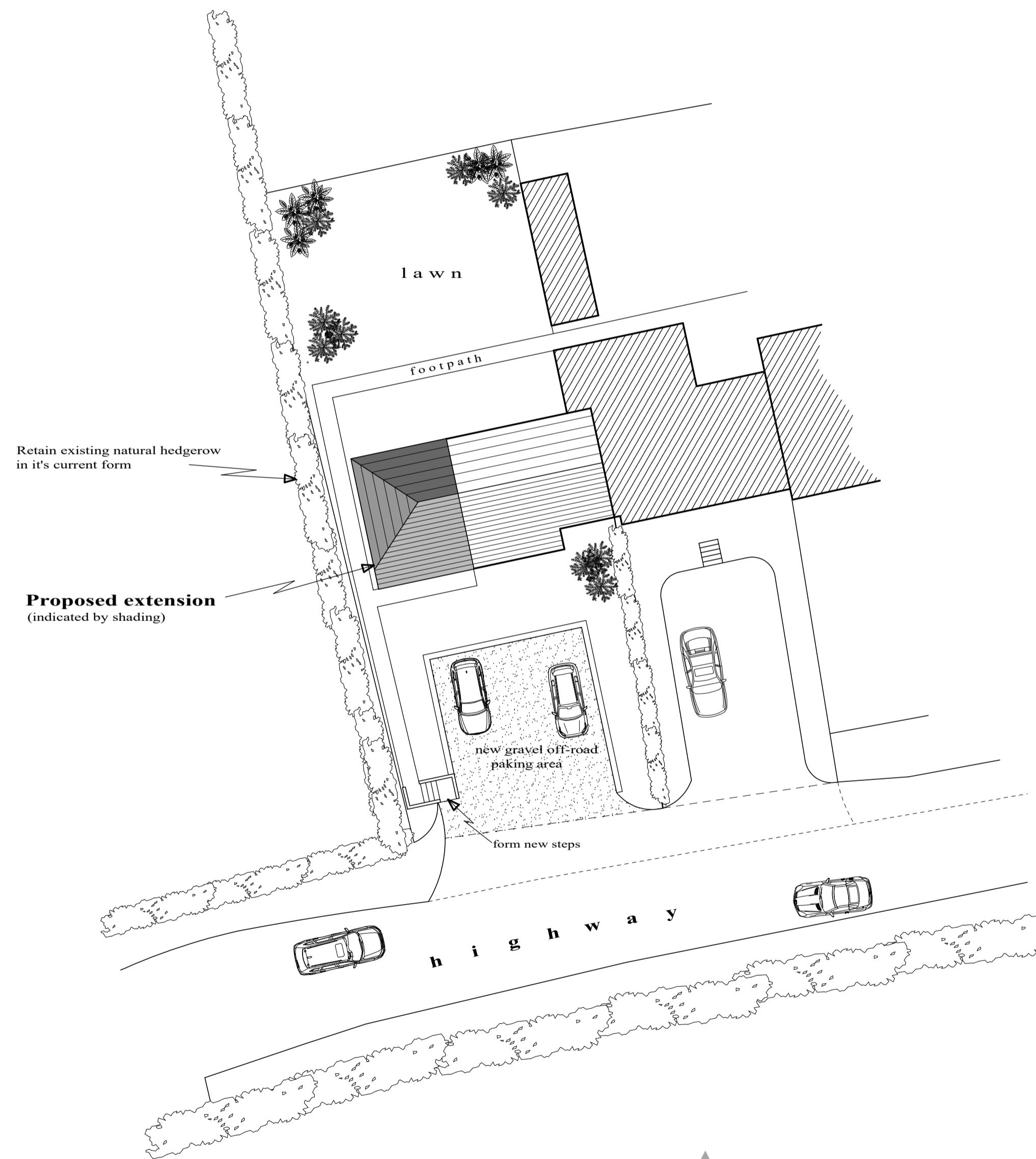

**Site plan 1:200**



SITE LOCATION PLAN  
AREA 2 HA  
SCALE 1:1250 on A4  
CENTRE COORDINATES: 219372, 95391



Supplied by Streetwise Maps Ltd  
www.streetwise.net  
Licence No: 100047474

**Location plan 1:1250**

		30, Stapleton Road <b>BUDE</b> Cornwall EX238TS TEL. 01288 355777 stevehopgood@btinternet.com	
<b>Bude Architectural Design</b> DOMESTIC • HOUSING • COMMERCIAL • INDUSTRIAL		Project: Proposed two storey extension and formation of off-road parking at S Southpark Jacobstow Bude Cornwall EX23 0BW	
Client: Mr G Hodgson		Drawn by: steve hopgood	
Date: March 2024	Scale: as shown	Drawing No: sph2024/034.02	