

EXISTING GROUND FLOOR PLAN
SCALE 1:100

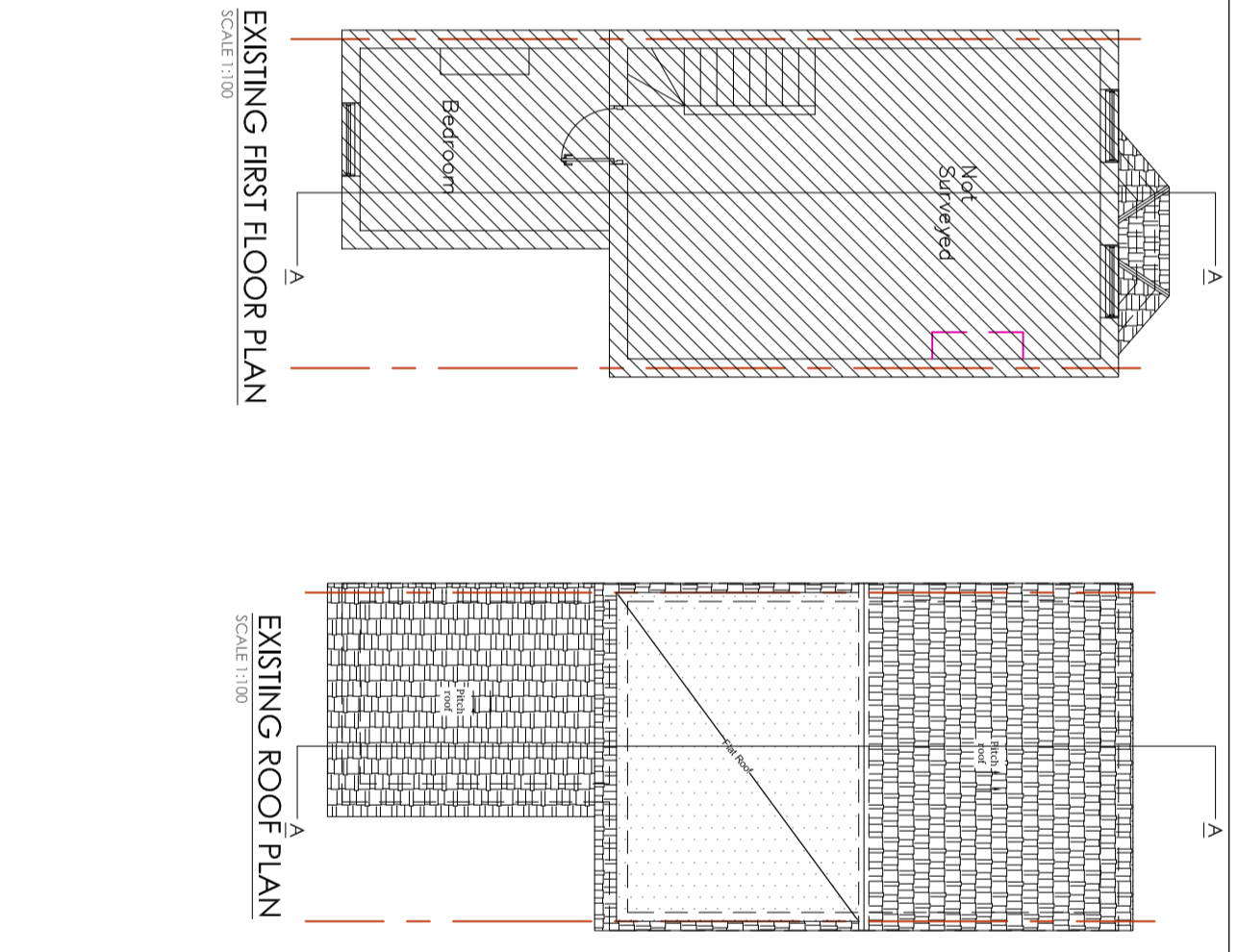

EXISTING FIRST FLOOR PLAN
SCALE 1:100

EXISTING ROOF PLAN
SCALE 1:100

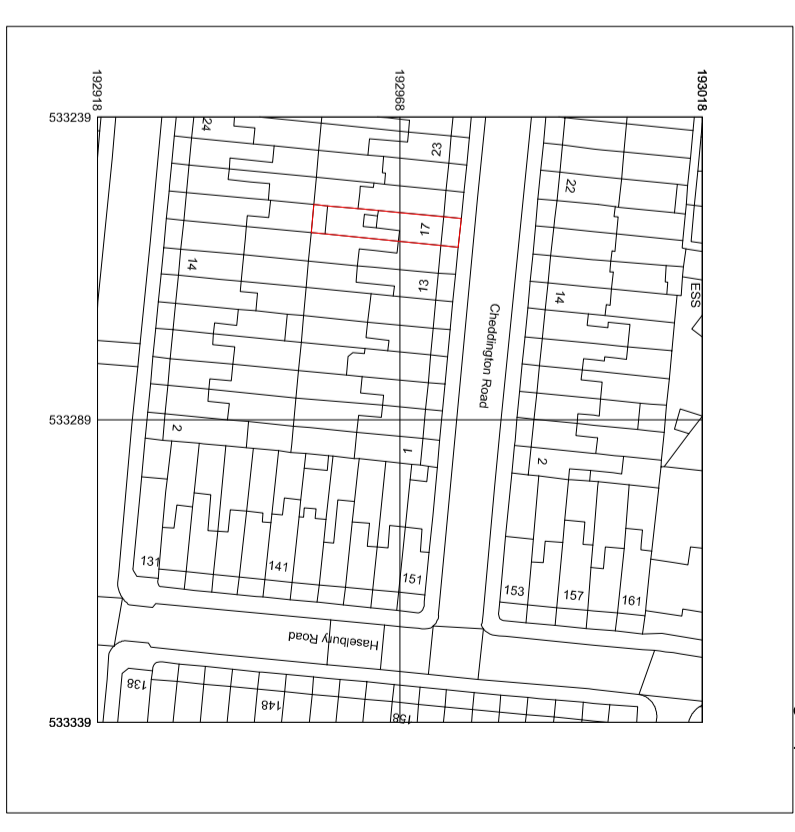

EXISTING SITE PLAN
SCALE 1:100

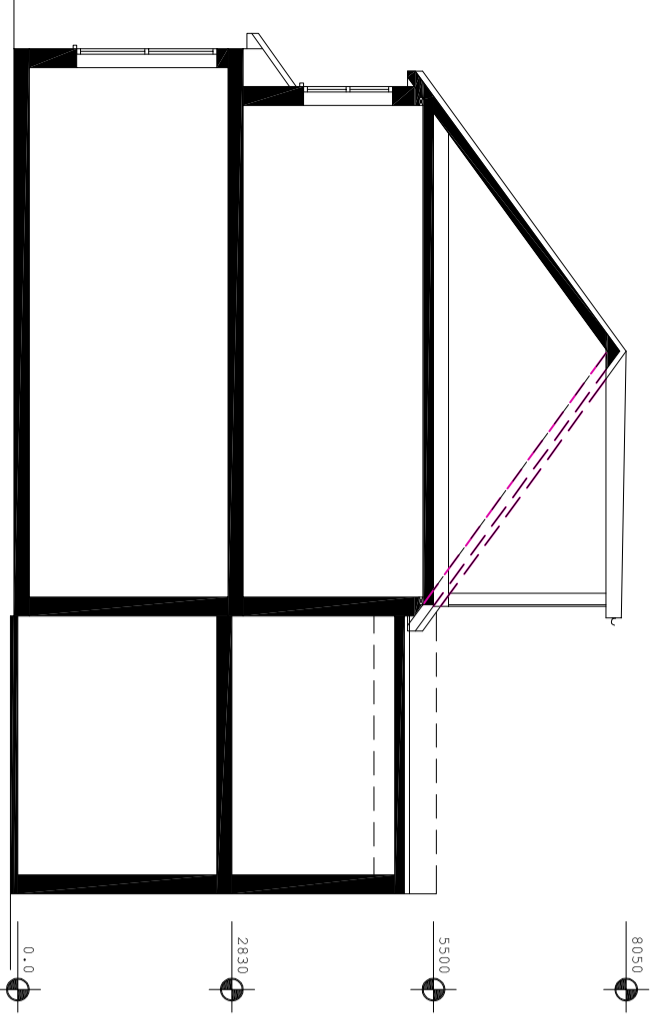

EXISTING CROSS SECTION A-A
SCALE 1:100

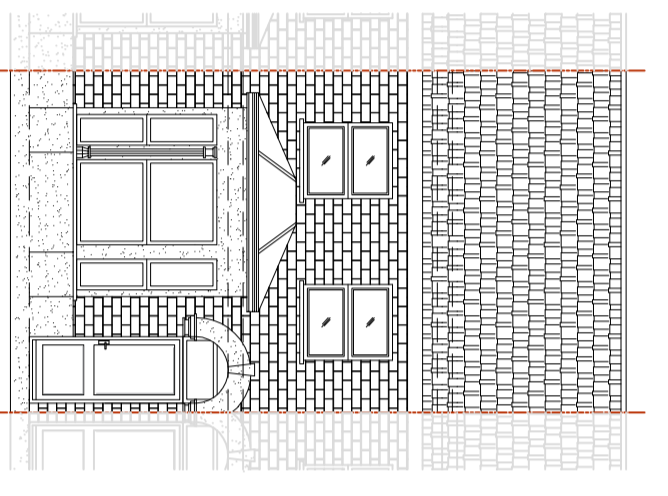

EXISTING FRONT ELEVATION A
SCALE 1:100

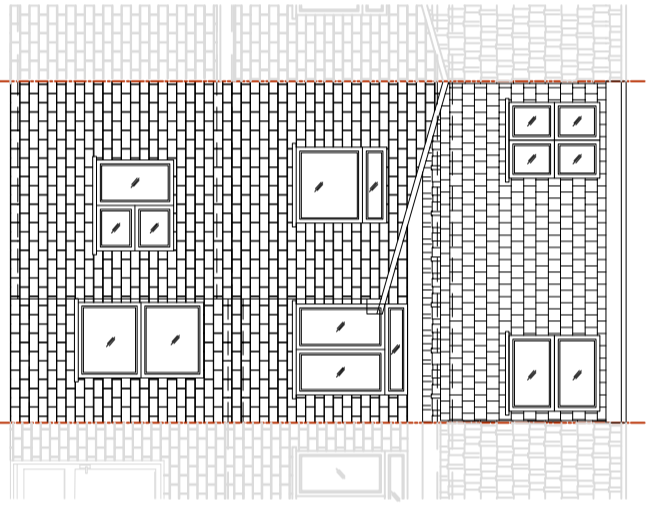

EXISTING REAR ELEVATION C
SCALE 1:100

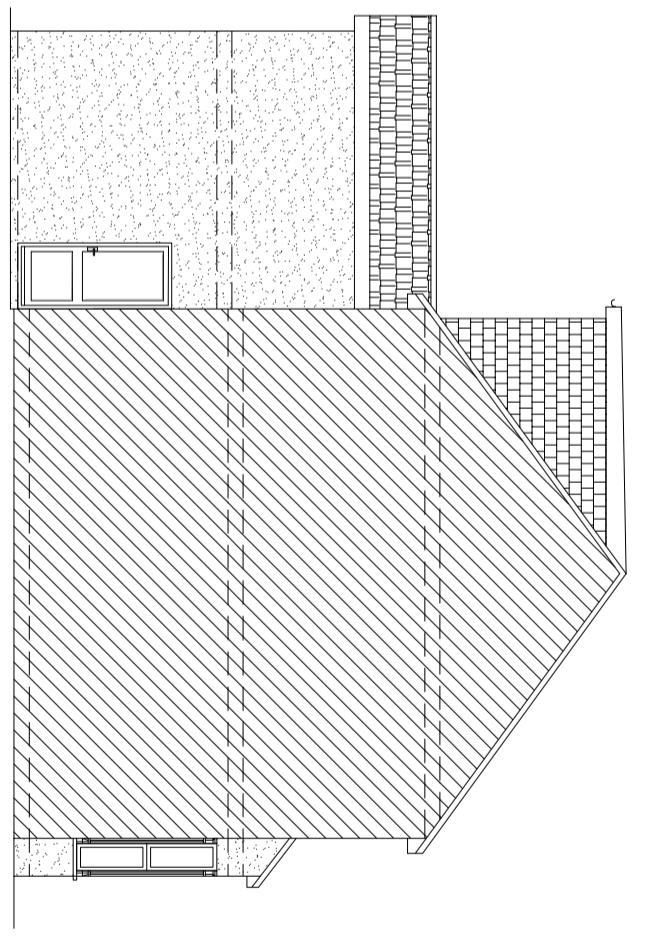

EXISTING SIDE ELEVATION B
SCALE 1:100

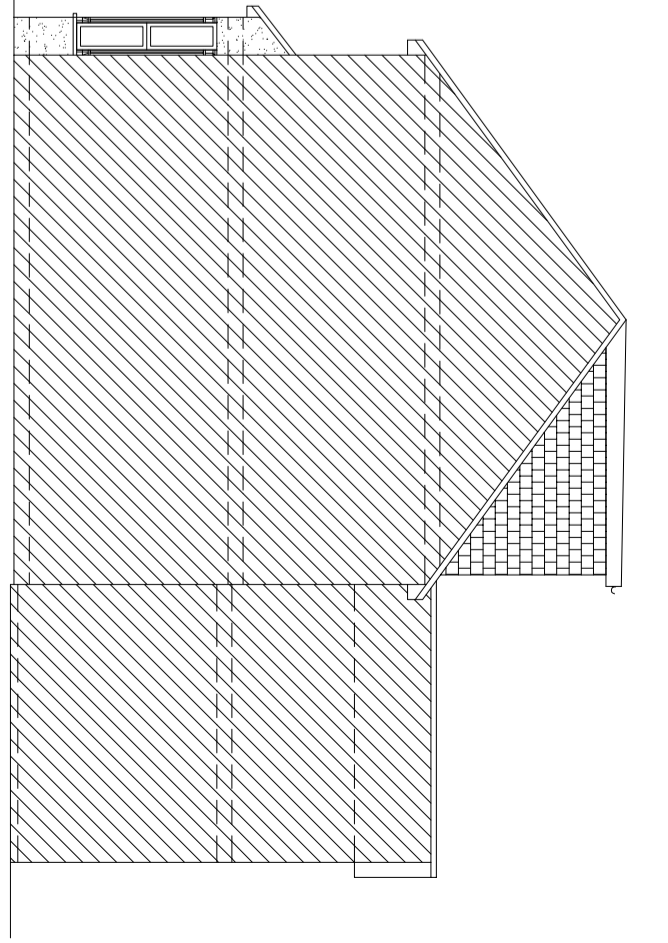

EXISTING SIDE ELEVATION D
SCALE 1:100

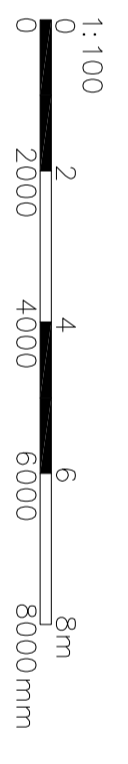

ARCH./CLIENT	Project Title	Scale	Size
---	17 CHEDDINGTON ROAD LONDON N18 1LT	1:100	A2
Drawn	Drawing Title	Project No.	Drawing No.
BC	EXISTING FLOOR, SITE PLAN, SECTION AND ELEVATION	2401	P-01
Checked			Rev.
			-

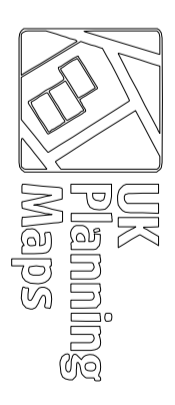

01856 898 022
www.ukplanningmaps.com

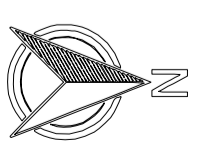

Produced on 09 January 2025 from the Ordnance Survey National Geographic Database and topographic survey data available at the date of production. The data is provided as a service to UK Planning Maps and is not intended for use in any other way. Crown copyright and database rights 2024 OS 100064133. Supplied by osm at reading as UKPlanningMaps.com licensed Ordnance Survey partner OS 100064133. Data source expires 09 January 2026. Unique plan reference: YW10434271408127