

RESIDUAL PROJECT RISKS

Refer to FS0509-ALA-ZZ-XX-RR-L-001 Risk Register and FS0509-ALA-ZZ-XX-RR-L-002 Residual Risk Assessment for further details.			
ID	RISK	MITIGATION	Date Mitigated

LOCATION PLAN

KEY

- Proposed Tree
- Hedge
- Grass Seed
- Grass Turf
- Mulched Surface  
Area to be de-compacted and mulched with well-rotted leaf mould or biochar
- Grass Turf
- Amenity Planting
- Meadow Seeding
- Natural Turf for Sports Pitch To TGMS's specification

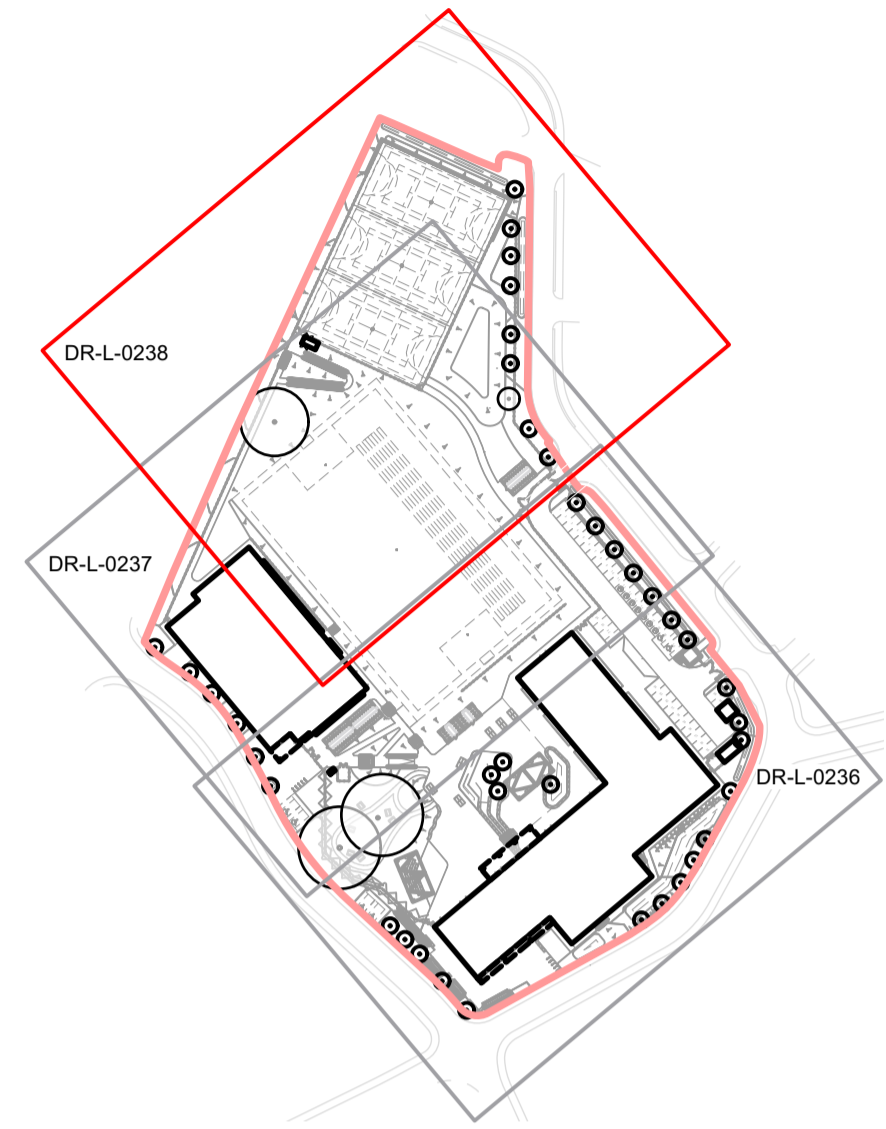

P01	22/03/2024	Issued for planning.
REV	DATE	DESCRIPTION

CLIENT

Department for Education

CONTRACTOR

**BOWMER + KIRKLAND**

CONSULTANT

**ares**  
LANDSCAPE ARCHITECTS

PROJECT  
Wren Academy, Enfield

DRAWING TITLE  
Planting Plan 3 of 3

DRAWING PURPOSE  
S2 - PLANNING

DRAWN BY	DATE	CHK'D BY	SCALE	MEDIA
AF	22/03/2024	TB	1:200	A1

CONTRACT DRAWING REFERENCE (AS REQUIRED)		REVISION
PROJECT - ORIGINATOR - ZONE - LEVEL - TYPE - ROLE - NUMBER	FS0509-ALA-ZZ-00-DR-L-0238	P01