

B 1/001 Existing Southern Elevation Planning & Listed Building Application

No alteration to this elevation.

Rex Carlake.

No 1 Fort End Haddenham Bucks HP17 8EJ

February 2024

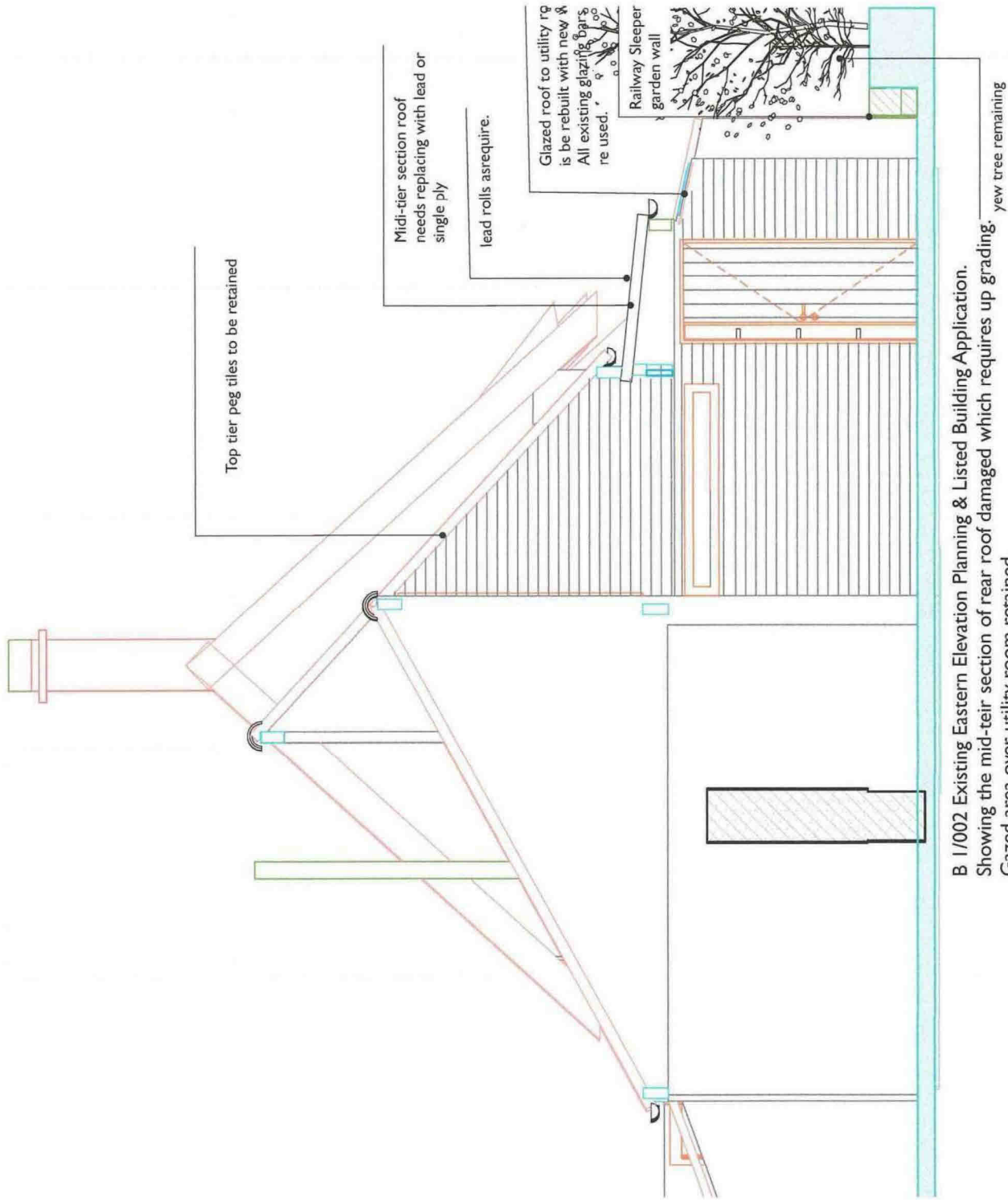

B 1/002 Existing Eastern Elevation Planning & Listed Building Application.

Showing the mid-tier section of rear roof damaged which requires up grading. Gazed area over utility room retained.

Rex Carslake No 1 Fort End Haddenham Bucks HP17 8EJ

With air sourced heat pump heat pump.
Scale 1:50
March 2024

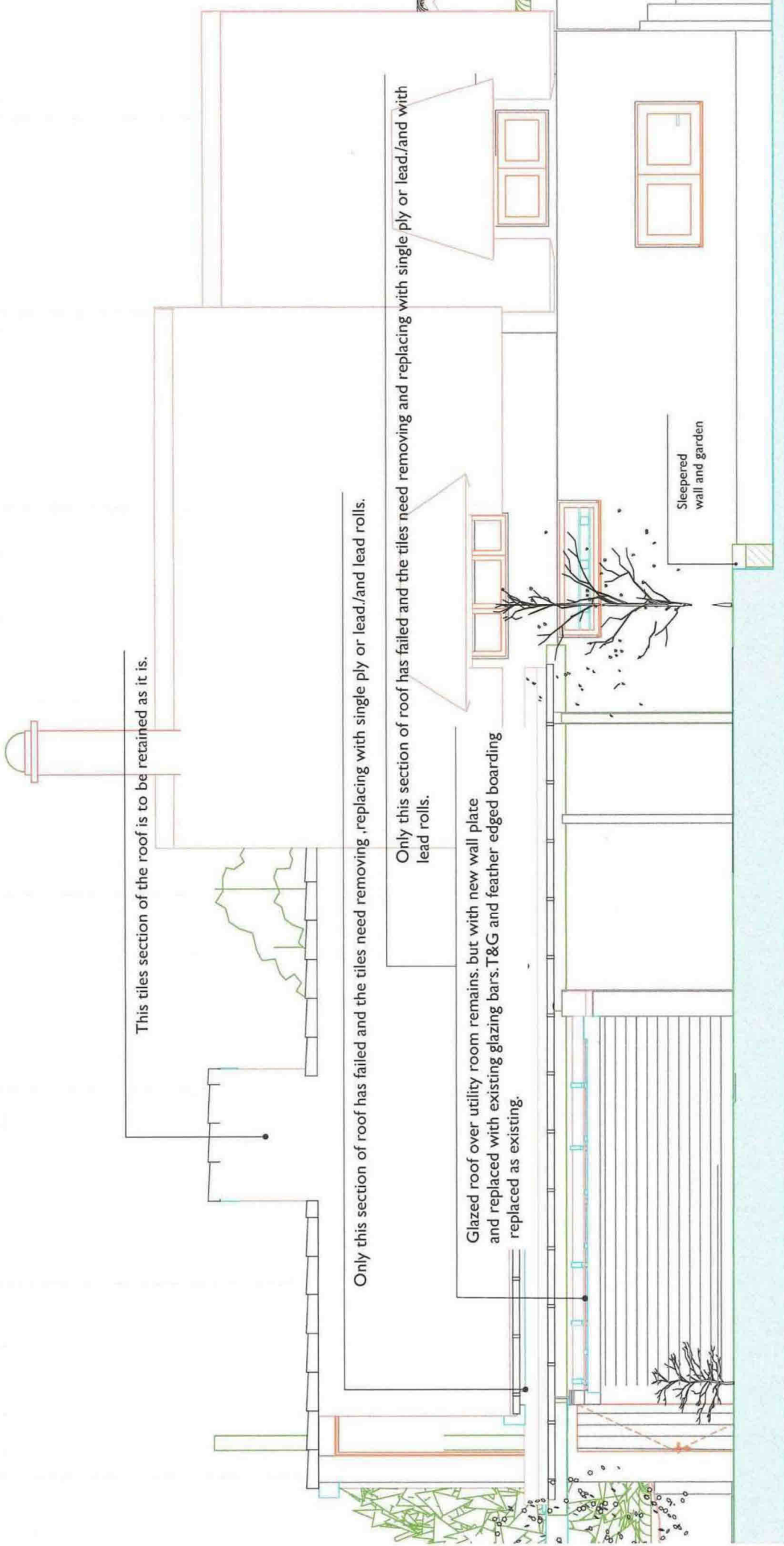

B 1/003 Existing Northern Elevation for Planning & Listed Building Applications.

Work to be carried out on the mid tier roof. The pitch of this mid tier is to be as existing. Materials finish is to be lead/ or single ply (grey) to replace the existing tiles.

Glazed area over utility room to be retained but with improved glazing, existing glazing bars are to be retained but reset.

Rex Carslake No 1 Fort End Haddenham Bucks HP17 8EJ

Scale 1:50
March 2024

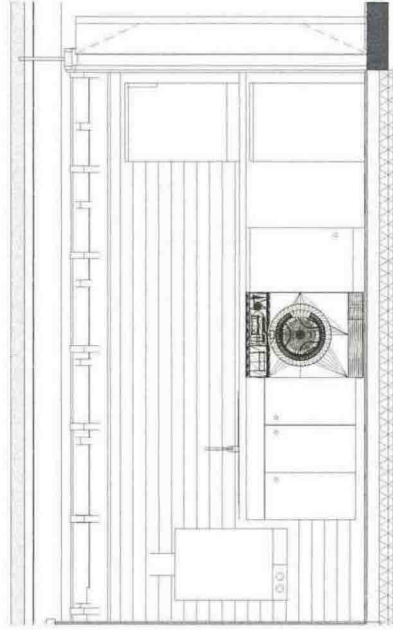

C1 /001 The Existing Utility room layout.

1 Fort End Haddenham Bucks HP17 8EJ

Scale 1:50.

March 2024

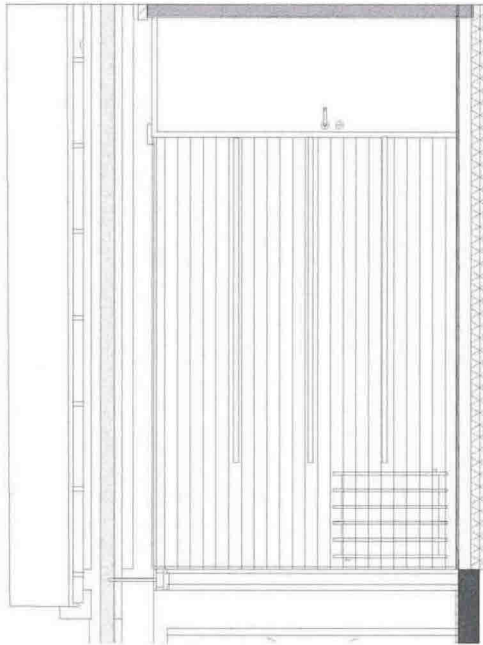

C1 /002 Cross section of existing utility room
the shelving,
T and G boarding to remain.

Scale 1 :50
March 2024

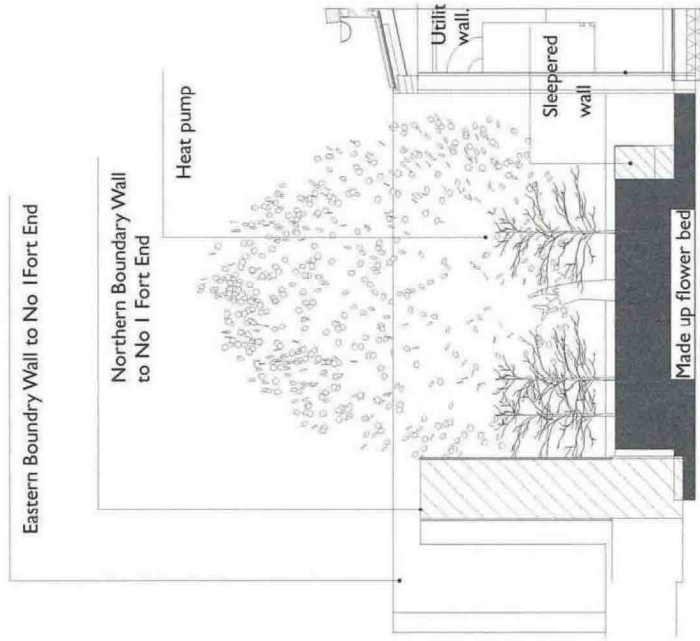

CI/ 003 Cross Section of Existing Northern
 Elevation of railway sleeper wall & rear garden
 & utility room.

Rex Carslake 1 Fort End Haddenham Bucks

HP17 8EJ

Scale 1:50

March 2024

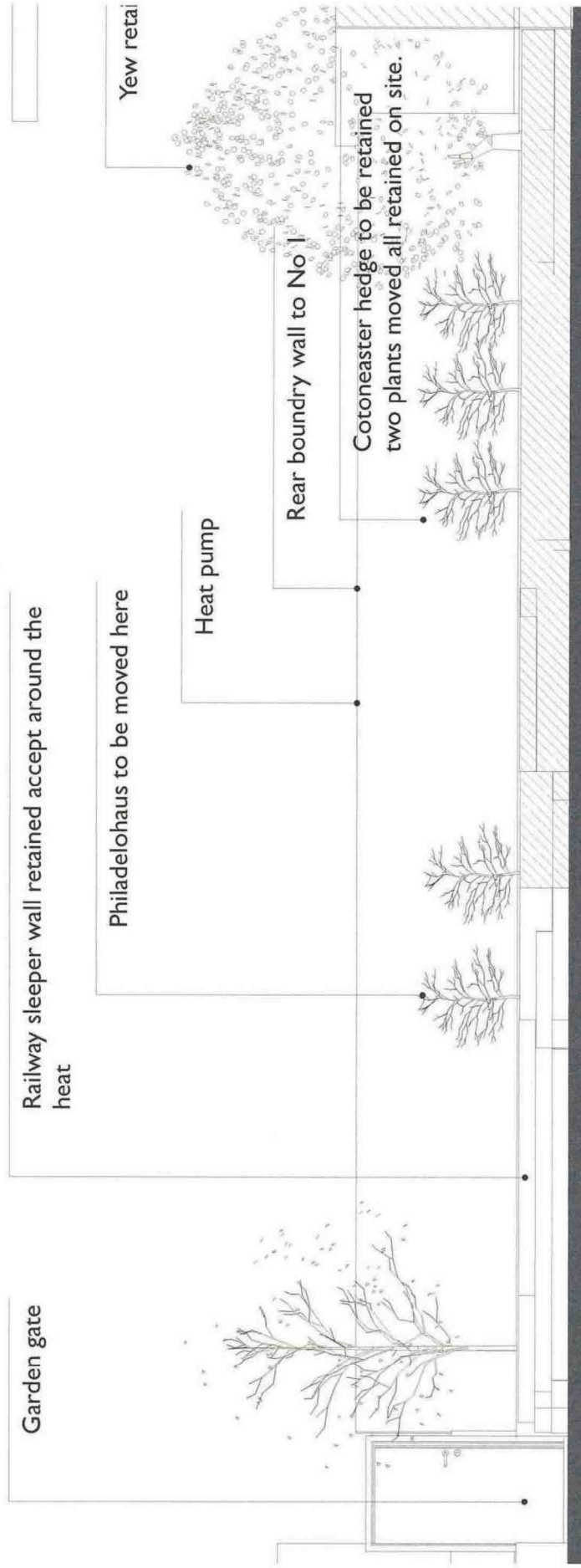

C1/004 Existing Northern Elevation of railway sleeper wall and garden at the rear of cottage.

Rex Carslake | Fort End Haddenham Bucks HP17 8EJ

Scale 1:50

March 2024