

PROPOSED RIGHT SIDE ELEVATION

NOTE:  
all materials to be used in any exterior work shall be similar appearance to those used in the construction of the exteriors of the existing dwelling house.

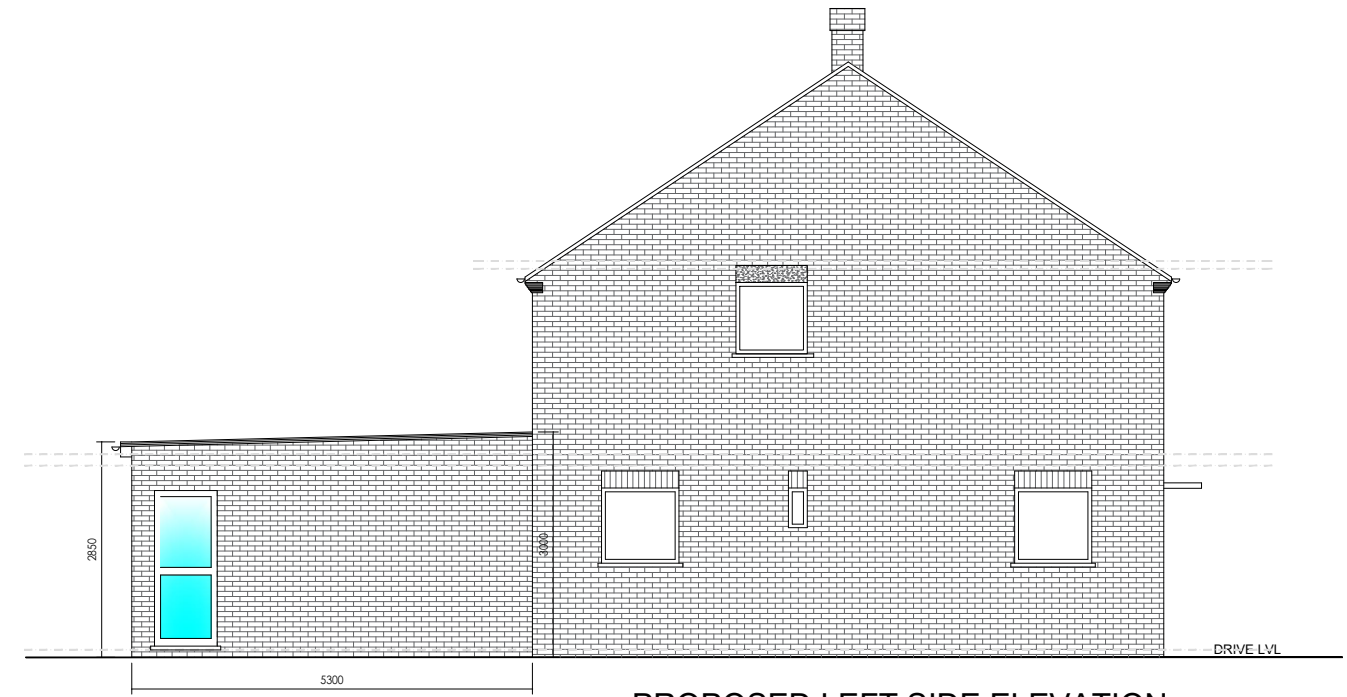

PROPOSED LEFT SIDE ELEVATION

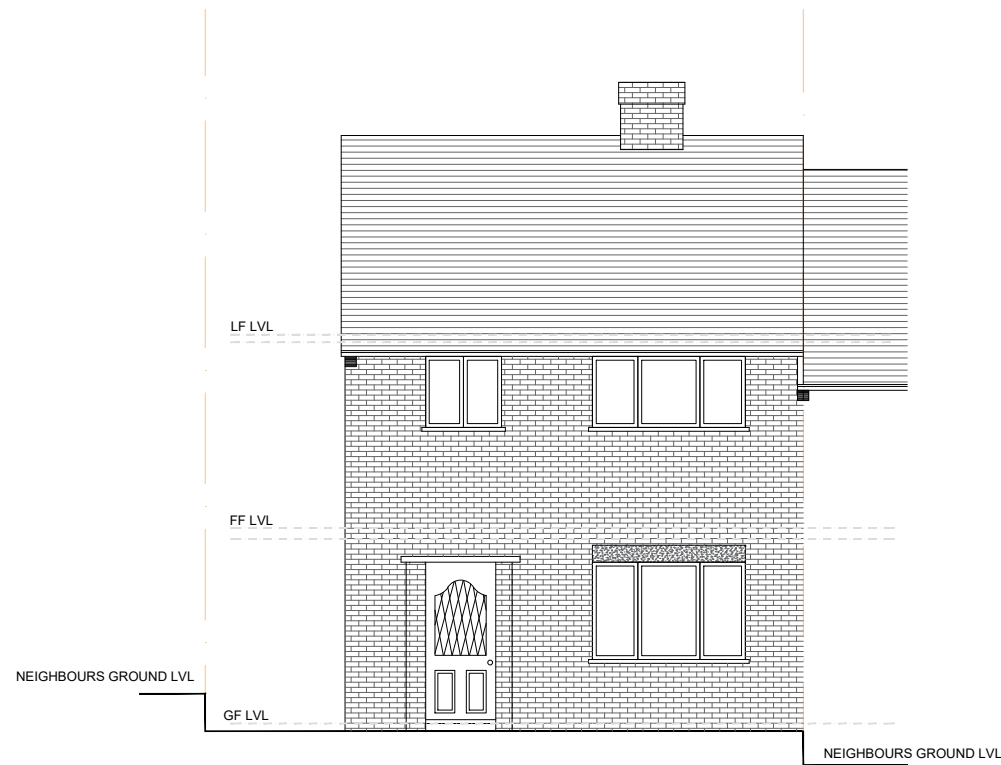

PROPOSED FRONT ELEVATION  
NO CHANGES

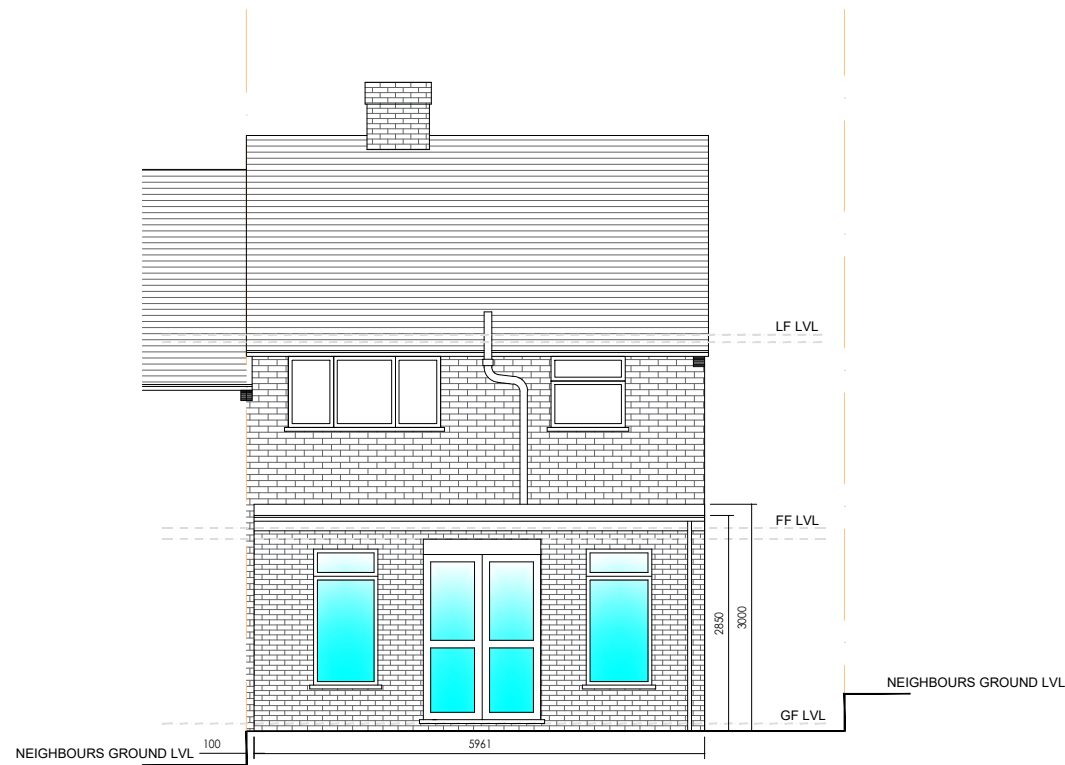

PROPOSED REAR ELEVATION

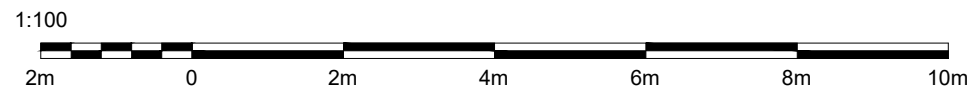

Client	MR DILSHAN GUNAWARDENE	
<b>LONDON INTERIORS</b> UNIT 8 BOWMAN TRADING ESTATE WESTMORELAND ROAD LONDON NW9 9RL		
Project	52 RAMILLIES ROAD MILL HILL NW7 4LX	
Drawing Title	PROPOSED ELEVATIONS	
Drawing No	PR24-023d	Rev.
Drawn By:	Scale:	Date:
B DODIA	1/100	11/04/2024