

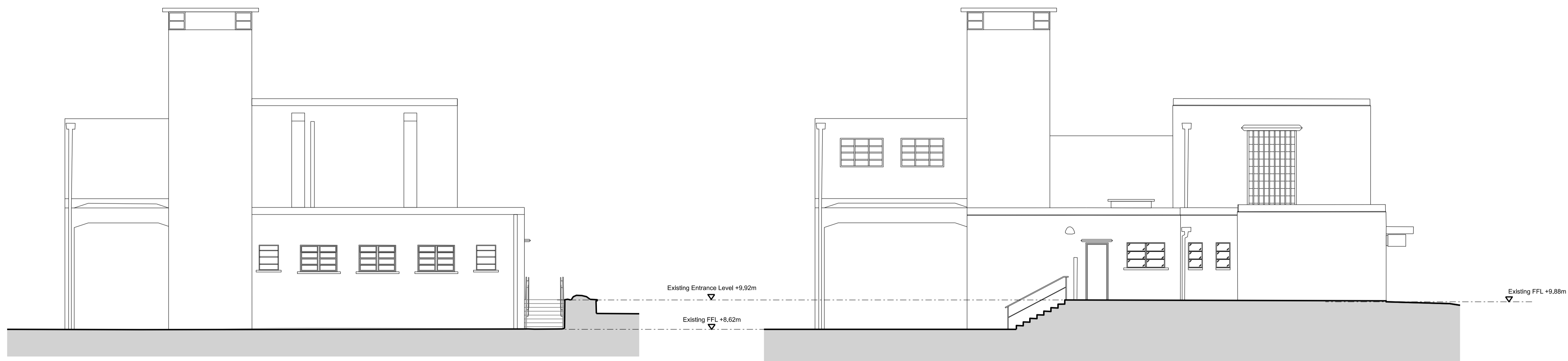

01 Existing Downside North East/ Front Elevation @ 1:100 (1:200 @ A3)
3000



02 Existing Downside South West/ Rear Elevation @ 1:100 (1:200 @ A3)
3000

03 Existing Downside South East/ Side Elevation @ 1:100 (1:200 @ A3)
3000

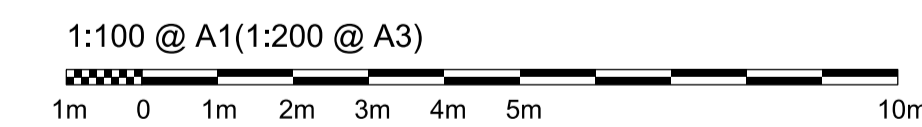

Legend:

▲	Level on plan
—	Existing
—	Proposed Works
- - -	Demolition Works
—	Station Ownership Boundary as per NR Title Plan

General Notes:

- Do not scale from drawing;
- All dimensions in millimeters unless noted otherwise;
- All drawings are to be read in colour;
- Please refer to outline Specification.
- All dimensions and levels based on existing survey information. All dimensions and levels to be validated at Contractor's Detailed design stage and prior to Construction;
- All setting out to be confirmed by Contractor for approval by SWR Design Manager for co-ordination with specialist suppliers. The Contractor is to notify the design team of any discrepancies.
- Drawing shows design intent and indicative detail for Planning Submission only. Further development required by Design Team and Contractor.
- Refer to project risk register. SHE boxes have been excluded from this issue.
- Fire strategy subject to further detail design. Assumptions have been made for this submission but designs will incorporate detailed strategy at later stage.
- Telecoms (CCTV, PA etc.) strategy subject to further detail design. Further detail will be incorporated at a later stage.

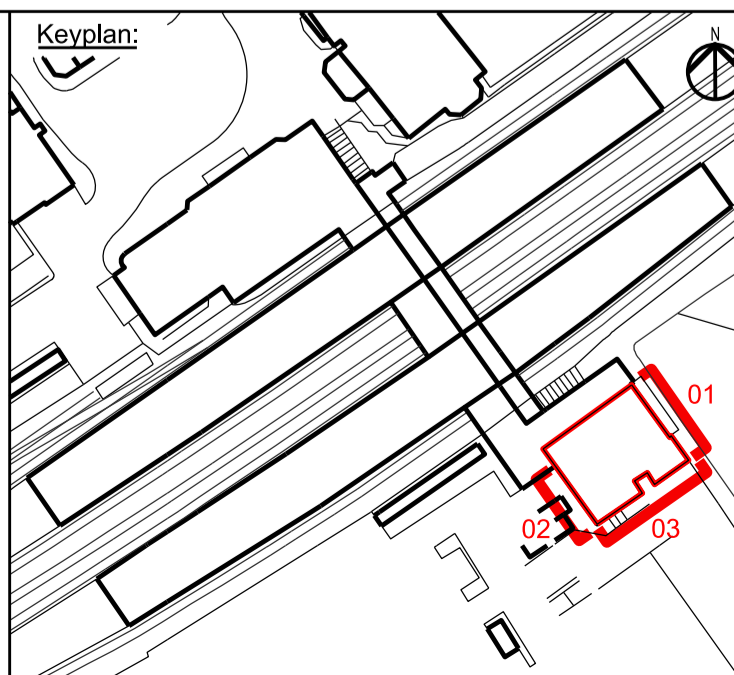

Architect:
WestonWilliamson+Partners
 12 Valentine Place
 London
 SE1 8QH
 Tel +44(0) 20 7401 8877
 www.westonwilliamson.com

Rev	Date	Description	Drawn	Check	Approv
B02	09/04/2024	Scale bar amended	SSIL	JBB	RR
B01	20/03/2024	Planning Submission	SSIL	JBB	RR

Project: Mid-Tier South Western Railways Projects				
Title: Surbiton Station Existing Downside Elevations				
Scale: 1:200 @ A1	Date: 20/03/24	Drawn: SSIL	Checked: JBB	Approved: RR
Status: Planning Submission				
Drawing Number: 1019-WWP-SUR-00-GA-A-3000				Revision: B01