

01 Existing Section C-C @ 1:25 (1:50 @ A3)
2002

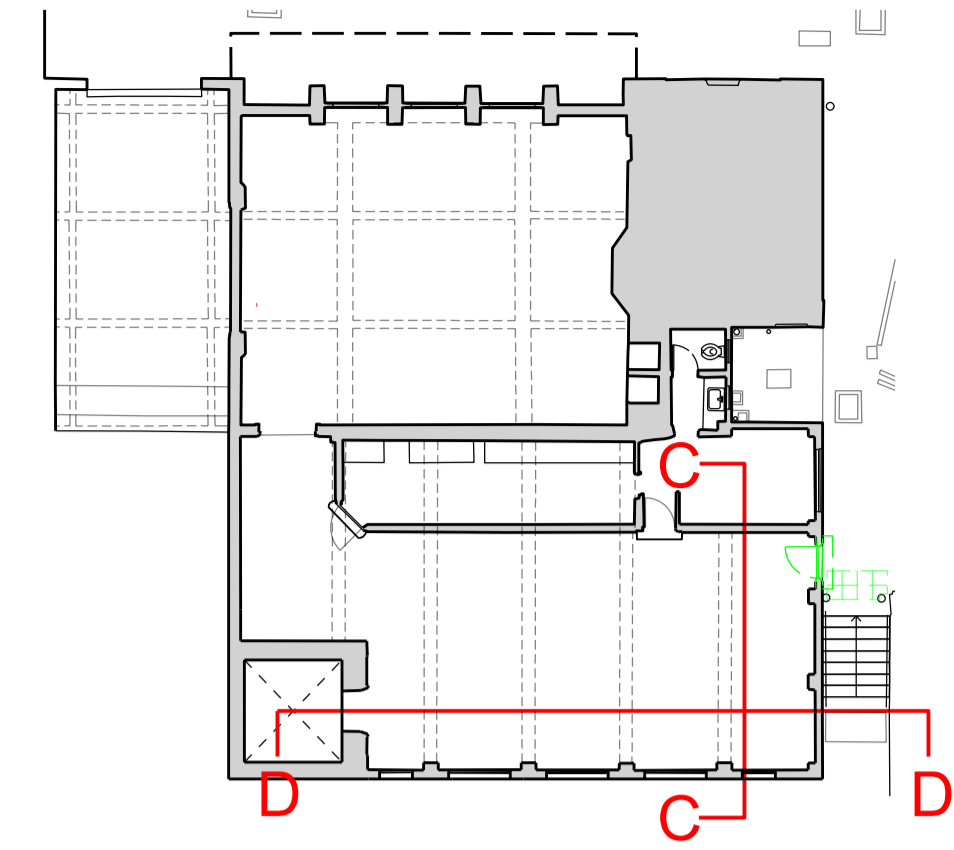

00 Key Plan @ 1:200 (1:400 @ A3)
2002

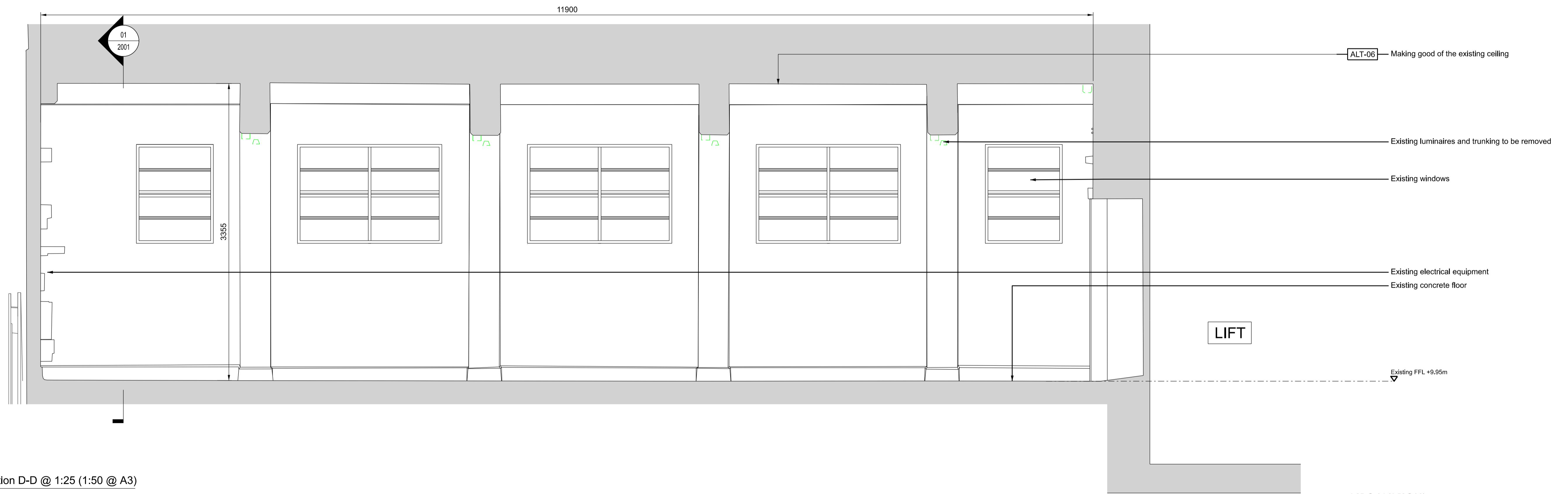

02 Existing Section D-D @ 1:25 (1:50 @ A3)
2002

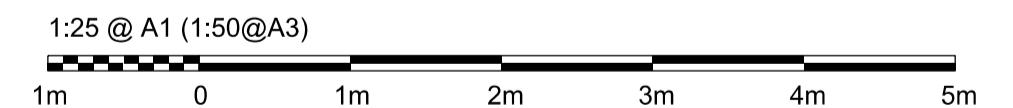

Legend:

- ◆ Level on plan
- Existing
- Proposed Works
- Demolition Works
- Station Ownership Boundary as per NR Title Plan

- General Notes:**
1. Do not scale from drawing;
 2. All dimensions in millimeters unless noted otherwise;
 3. All drawings are to be read in colour;
 4. Please refer to outline Specification.
 5. All dimensions and levels based on existing survey information. All dimensions and levels to be validated at Contractor's Detailed design stage and prior to Construction;
 6. All setting out to be confirmed by Contractor for approval by SWR Design Manager for co-ordination with specialist suppliers. The Contractor is to notify the design team of any discrepancies.
 7. Drawing shows design intent and indicative detail for Planning Submission only. Further development required by Design Team and Contractor.
 8. Refer to project risk register. SHE boxes have been excluded from this issue.
 9. Fire strategy subject to further detail design. Assumptions have been made for this submission but designs will incorporate detailed strategy at later stage.
 10. Telecoms (CCTV, PA etc.) strategy subject to further detail design. Further detail will be incorporated at a later stage.

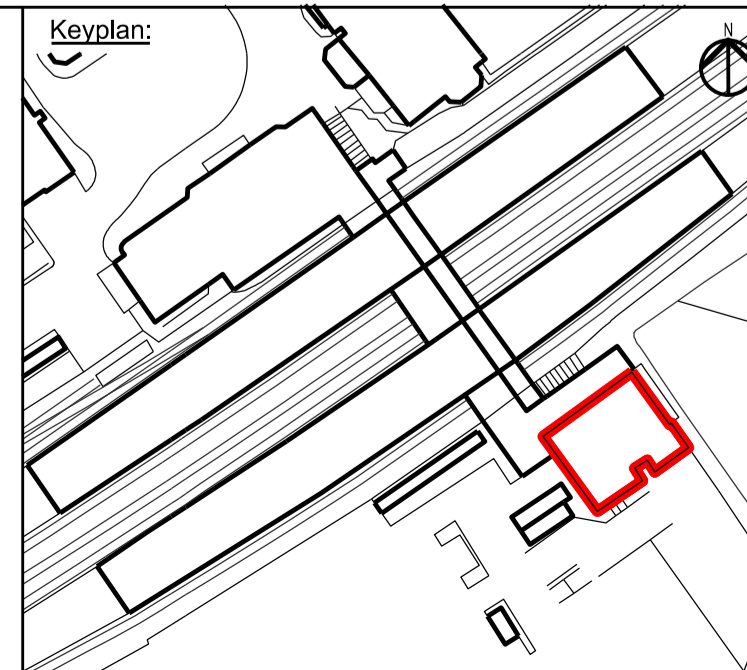

Architect:
WestonWilliamson+Partners
 12 Valentine Place
 London
 SE1 8QH
 Tel +44(0) 20 7401 8877
 www.westonwilliamson.com

Project:				
Mid-Tier South Western Railways Projects				
Title:				
Surbiton Station Existing Sections C-C & D-D				
Scale:	Date:	Drawn:	Checked:	Approved:
1:50 @ A1	20/03/24	SSIL	JBB	RR
Status:				
Planning Submission				
Drawing Number:				Revision:
1019-WWP-SUR-00-SE-A-2002				B02