

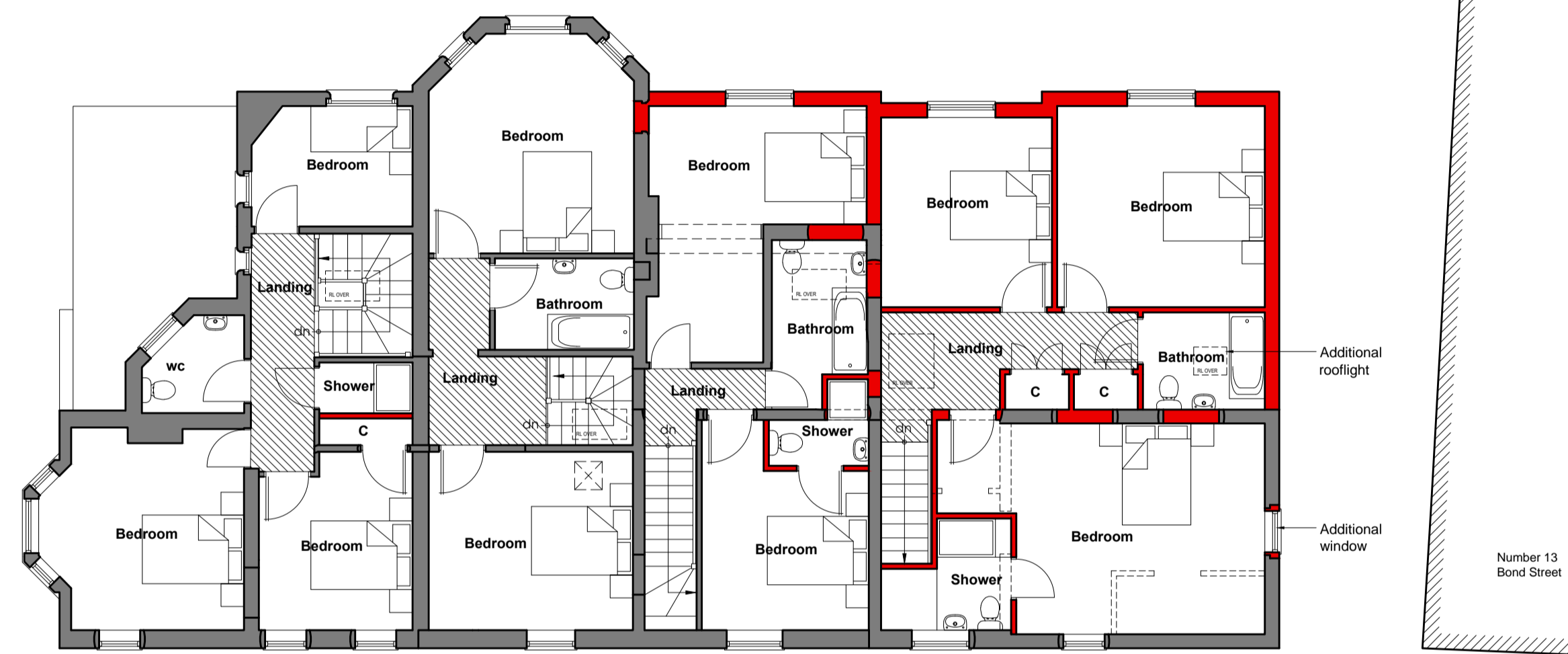

Side Elevation - nw
1:100

Rear Elevation - sw
1:100

Side Elevation - se
1:100



First Floor Plan
1:100



Front Elevation - ne
1:100

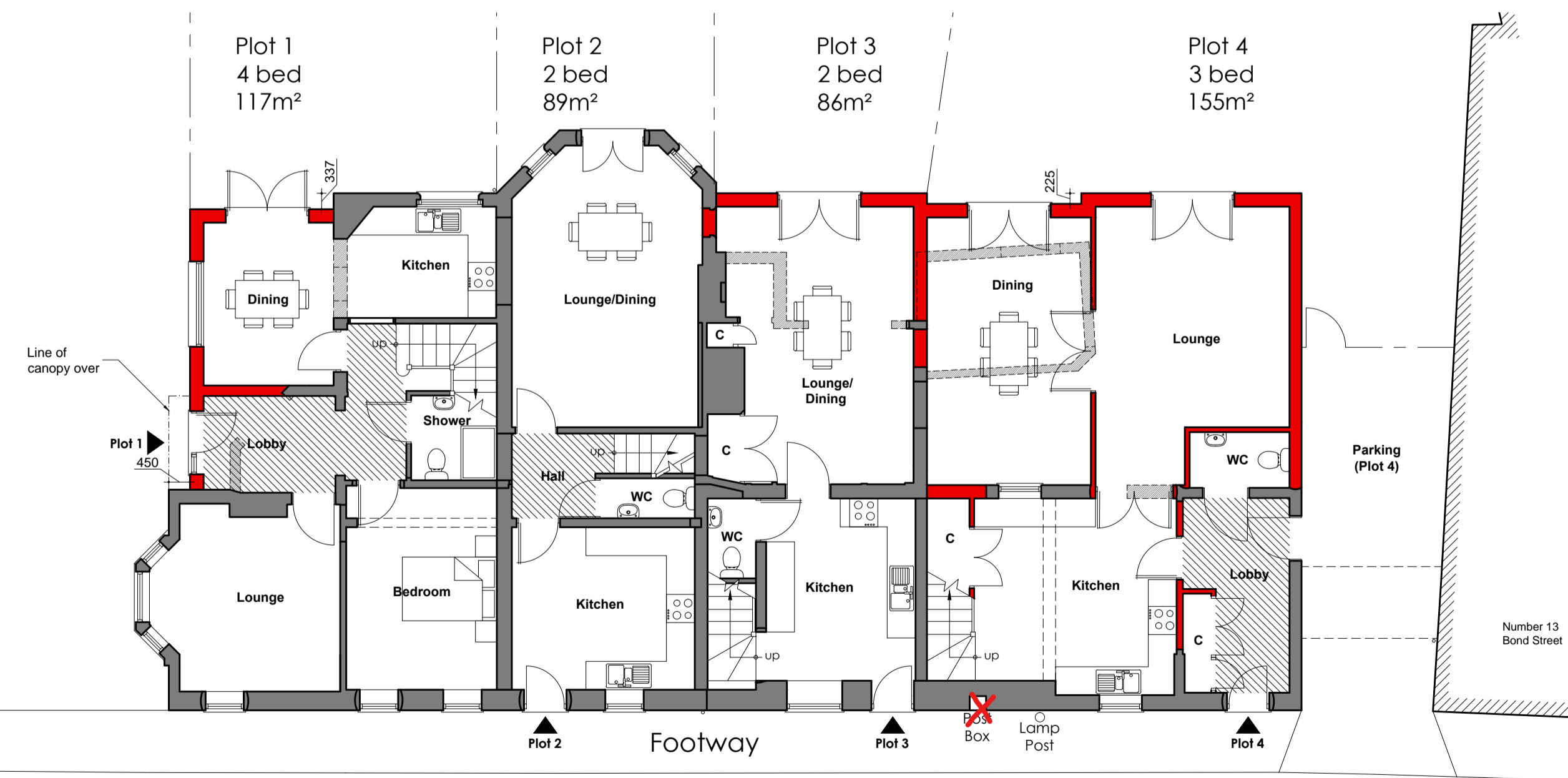

Ground Floor Plan
1:100

BOND STREET

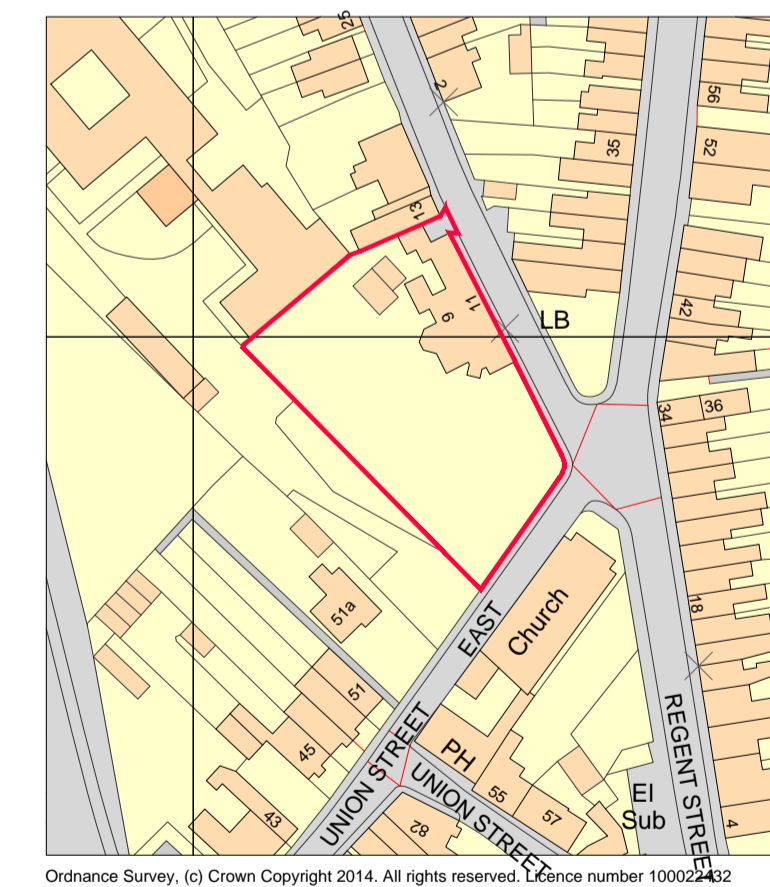

SITE LOCATION PLAN
1:1250

- Rev D Oct 23 Window and rooflight added to Plot 4.
- Rev C May 22 Amendments as requested in client's email of 25.5.22.
- Rev B May 22 Amendments as requested in client's email of 16.5.22.
- Rev A Aug 19 Added elevations and site location plan.

LAST & TRICKER
PARTNERSHIP
3 Lower Brook Mews,
Lower Brook Street,
Ipswich, Suffolk, IP4 1RA
01473 292961 / 01473 233129
www.lastandtricker.co.uk
info@lastandtricker.co.uk

Client: **J. T. Bolton Ltd**
Project: **Residential Development at 9 - 11 Bond Street, Stowmarket, Suffolk, IP14 1HR**
Drawing: **Floor Plans & Elevations - Extension of Proposed Four Houses**
Date: **Aug 19** Scale: **1:100 of A1** Drawn: **JN**
Job No: **4957** Drwg No: **33** Revision: **D**