

PLANNING

www.cadmonkies.co.uk
cadmonkies@btconnect.com
01280 - 70 44 44



Head Office : Suite 42, Wrentham Court, Redditch, W13 7JN
London Office : (West) Suite 42, Maresfield Road, Thornton Heath, London, CR7 6AB
London Office : (South) Suite 42, 25th Floor, 100, Abchurch Lane, London, EC4N 3DF
London Office : (East) Suite 42, Turner Road, Walthamstow, London, E17 3JL

Planning and Building Regulations Design Consultants
Architectural Technologists
Local Authorities Planning Agent Group Member
Local Authorities Building Control Partner Member
Planning Portal Professional Status
Landmark and Promap Member
Planning Appeal Consultants

CLIENT:
Mrs A Dhalwal

ADDRESS:
21 Linchfield Road,
DATCHET, SL3 9NA

CONTACT:
Mrs A Dhalwal

SITE:
21 Linchfield Road
DATCHET
SL3 9NA

SCHEME:
Proposed First Floor Side Extension
with Associated Internal and External
works.

DRAWING TITLE:
Location, Block and Site
Plans

DATE: February 2024
DRAWN: david berthous

SCALE: 1:1250, 1:500, 1:200
REV: @ A3

DRAWING No:

P/24/070/001

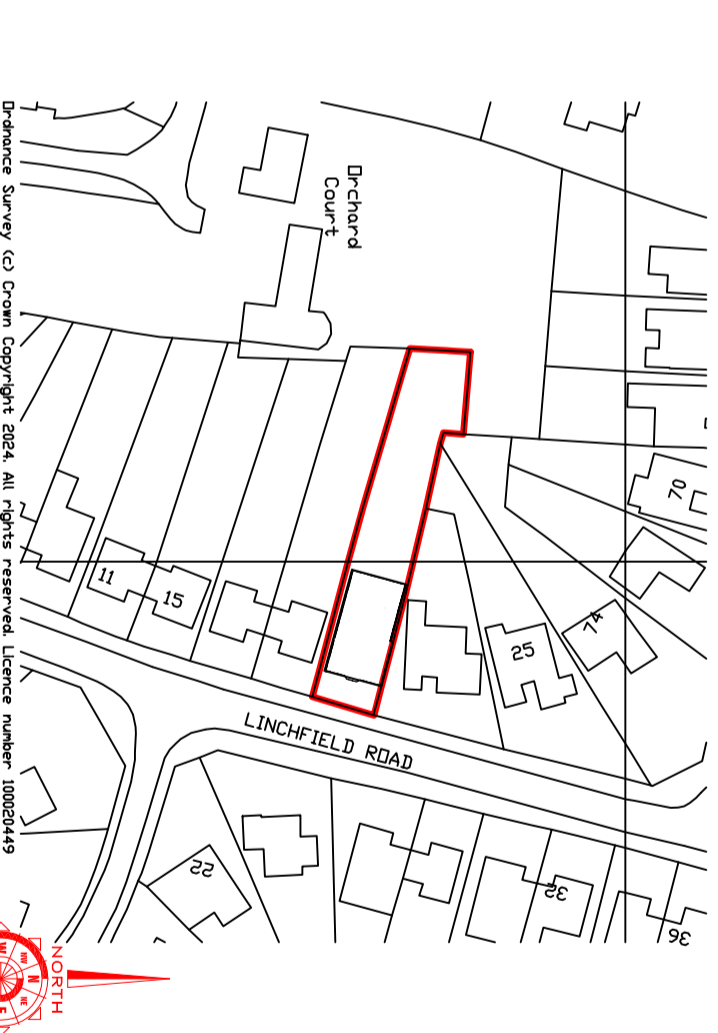
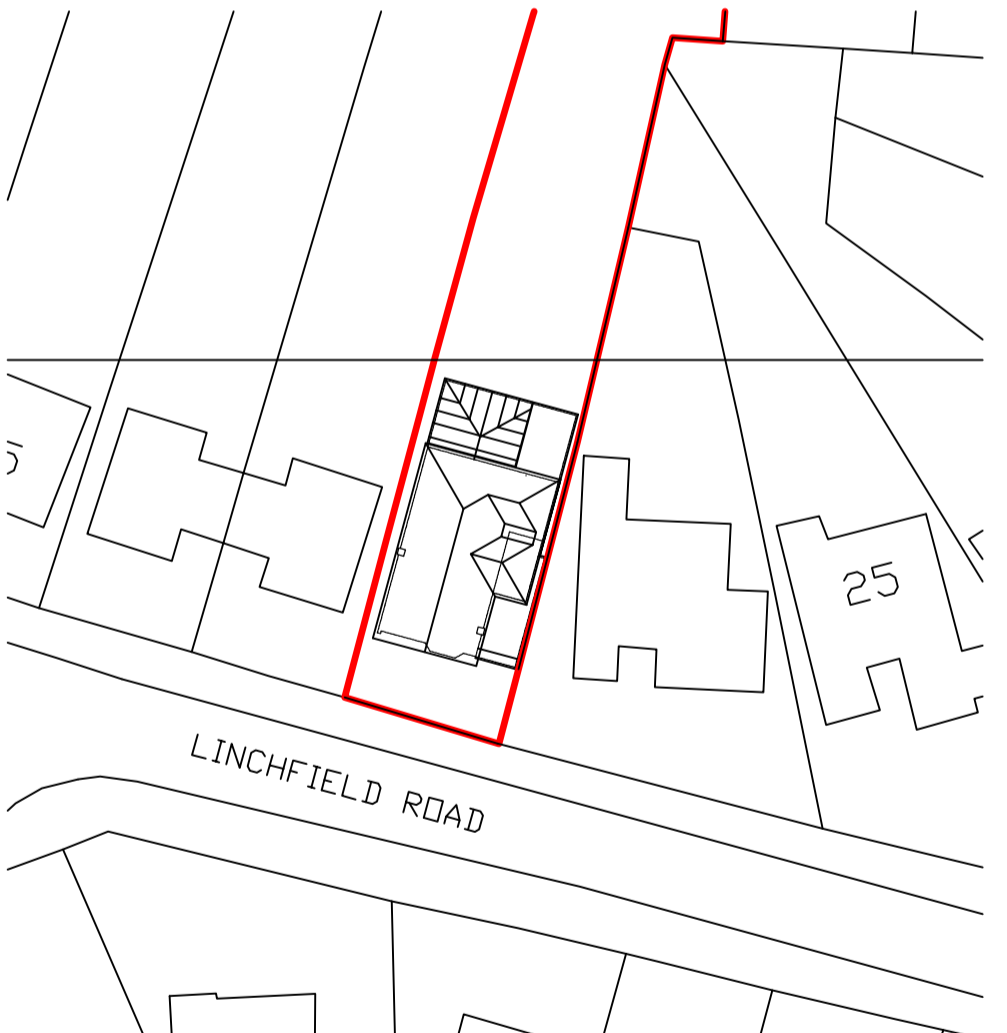
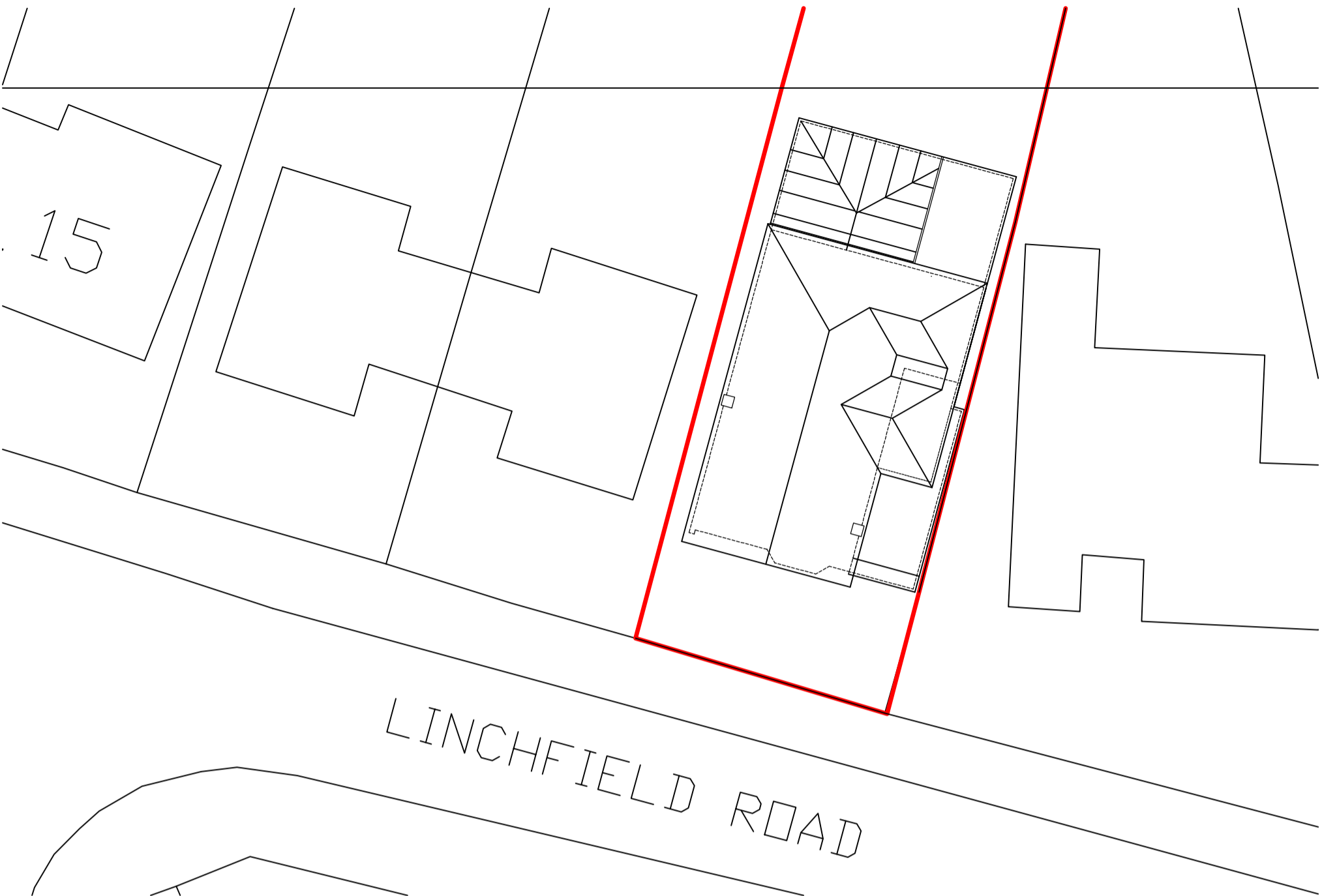

Ordnance Survey (c) Crown Copyright 2024. All rights reserved. Licence number 100020449

