

PROPOSED FRONT EAST ELEVATION

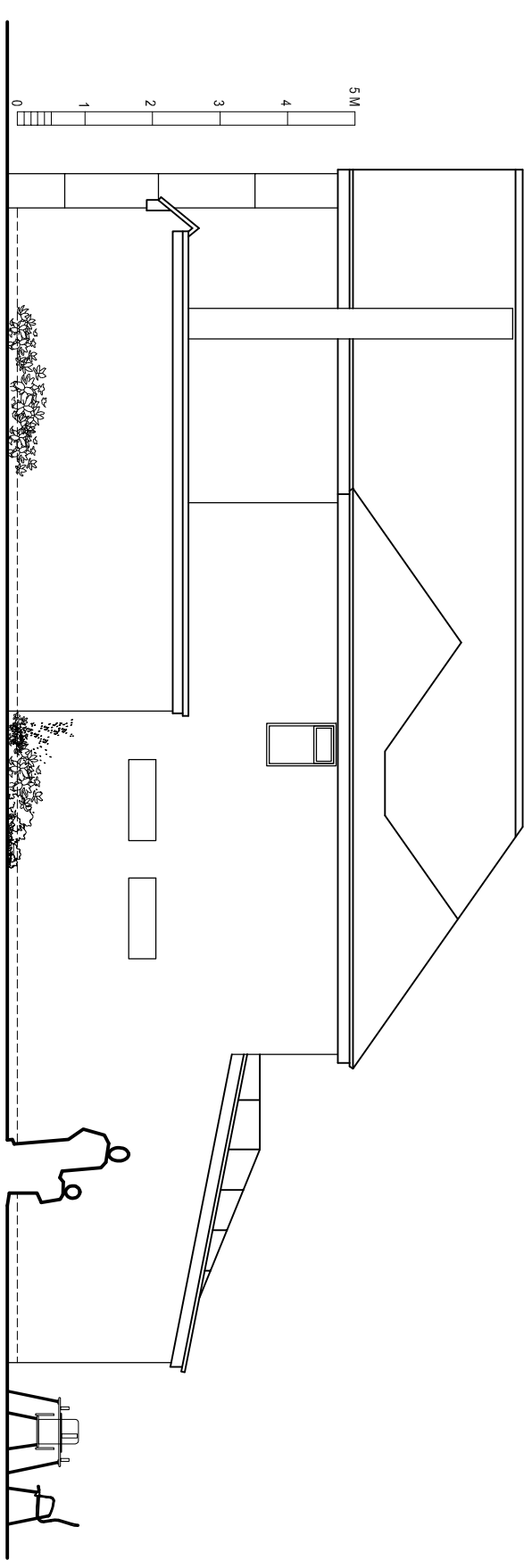

PROPOSED SIDE NORTH ELEVATION

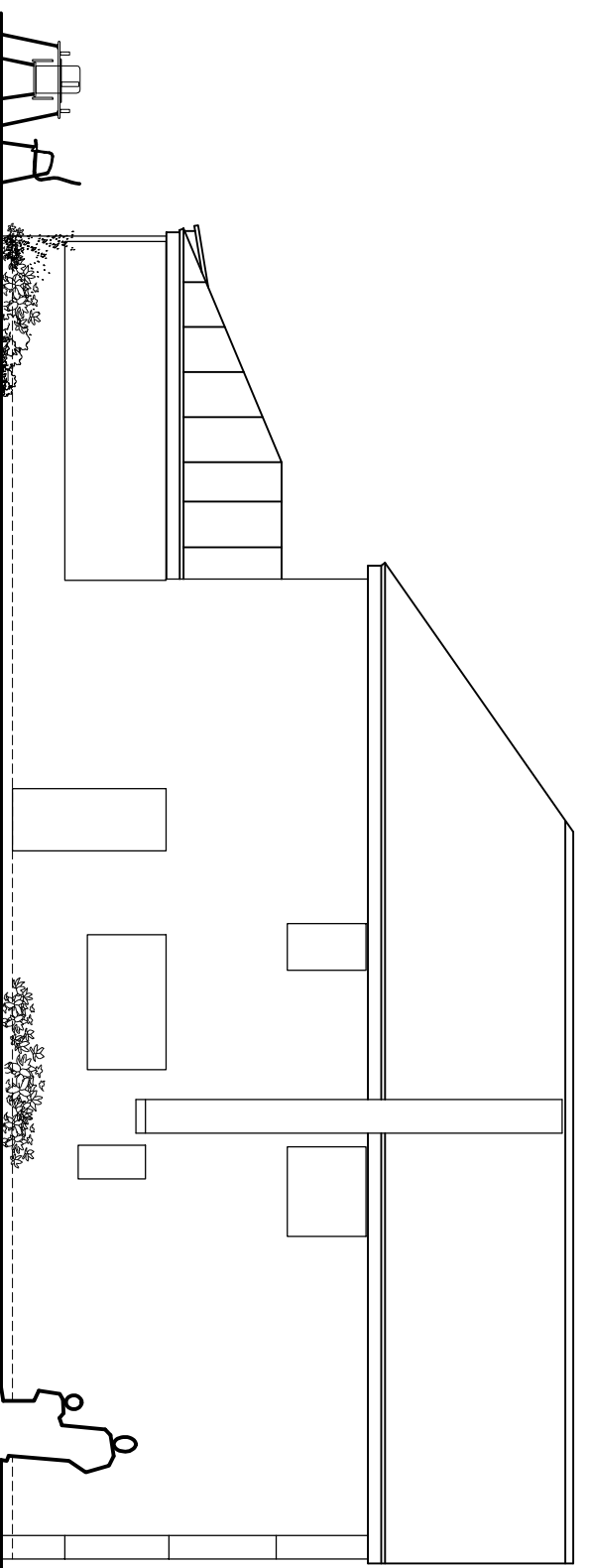

PROPOSED SIDE SOUTH ELEVATION

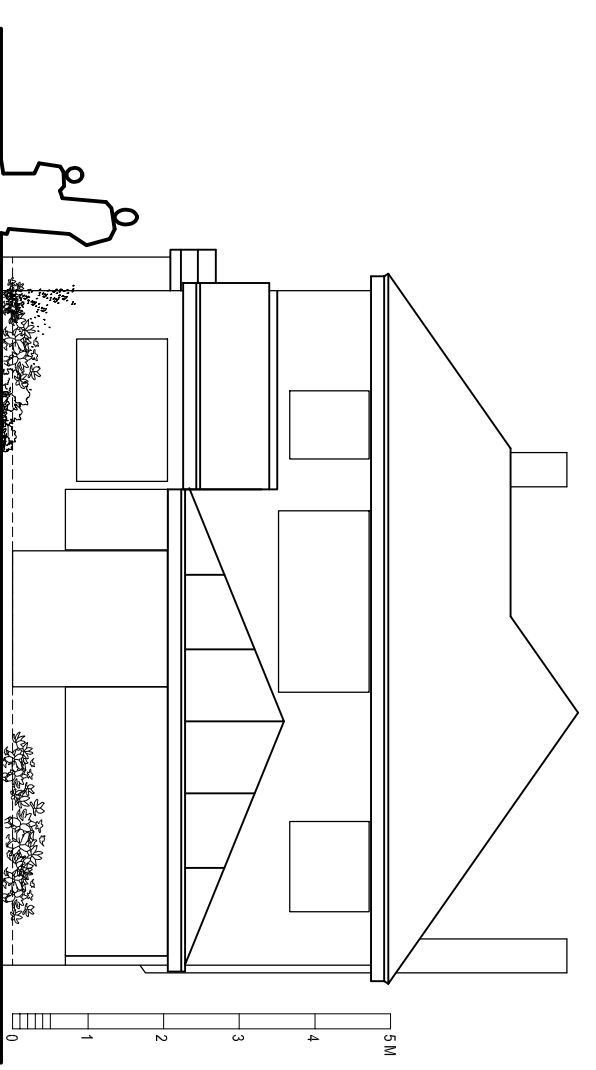

PROPOSED REAR WEST ELEVATION

# PLANNING

www.cadmonkies.co.uk  
cadmonkies@btconnect.com  
01280 - 70 44 44



Head Office: Stone 25, Worsley, Cheshire, M28 9LW  
London Office: 17th Floor, 25, Abchurch Lane, London, EC4N 3DF  
Luton Office: 17th Floor, 25, Abchurch Lane, Luton, LU1 1AB  
Luton Office: 17th Floor, 25, Abchurch Lane, Luton, LU1 1AB

**Planning and Building Regulations Design Consultants**  
Architectural Technologists  
Local Authorities Planning Agent Group Member  
Local Authorities Building Control Partner Member  
Planning Portal Professional Status  
Landmark and Prema Member  
Planning Appeal Consultants

**CLIENT:**  
Mrs A Dhaliwal

**ADDRESS:**  
21 Linchfield Road,  
DATCHET, SL3 9NA

**CONTACT:**  
Mrs A Dhaliwal

**SITE:**  
21 Linchfield Road  
DATCHET  
SL3 9NA

**SCHEME:**  
Proposed First Floor Side Extension  
with Associated Internal and External  
works.

**DRAWING TITLE:**  
Proposed Plans

**DATE:**  
February 2024

**SCALE:**  
1:100

**DRAWING No.:**  
P/24/070/003

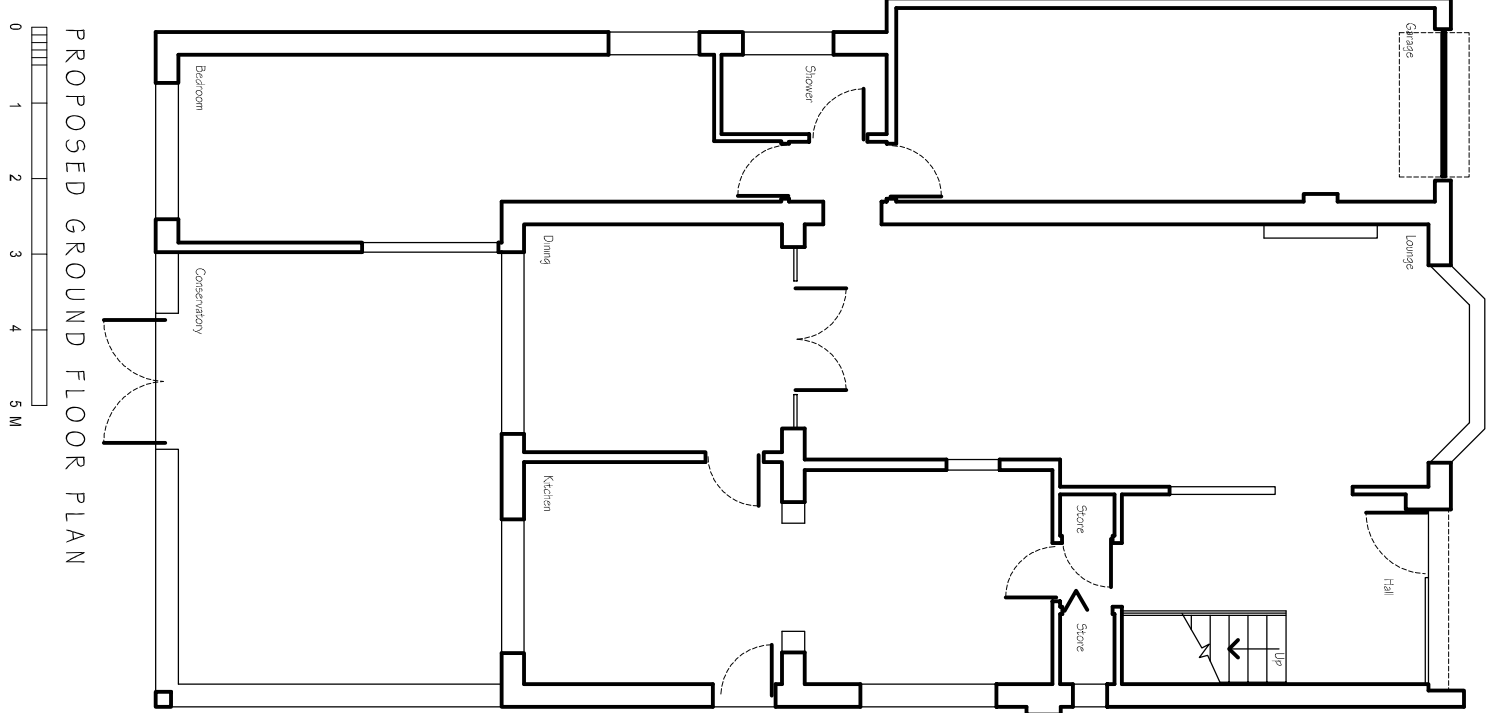

PROPOSED GROUND FLOOR PLAN

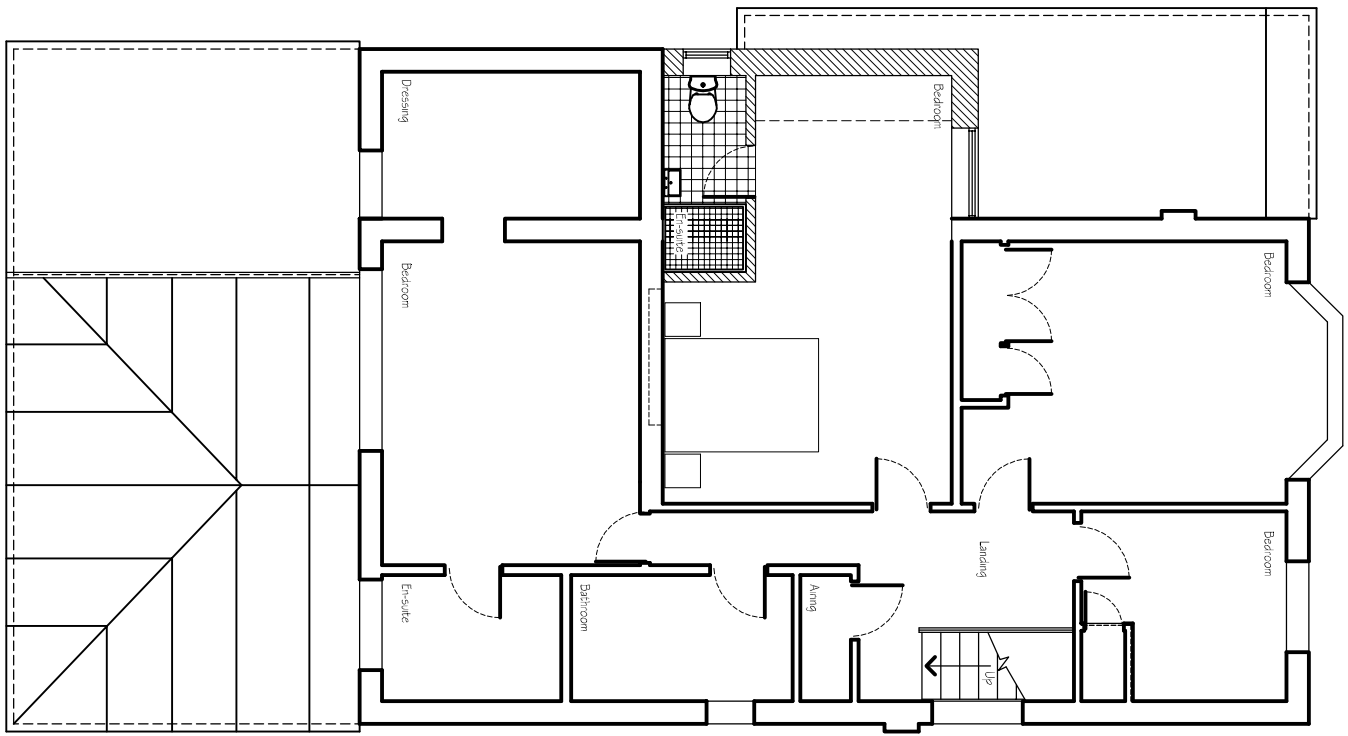

PROPOSED FIRST FLOOR PLAN

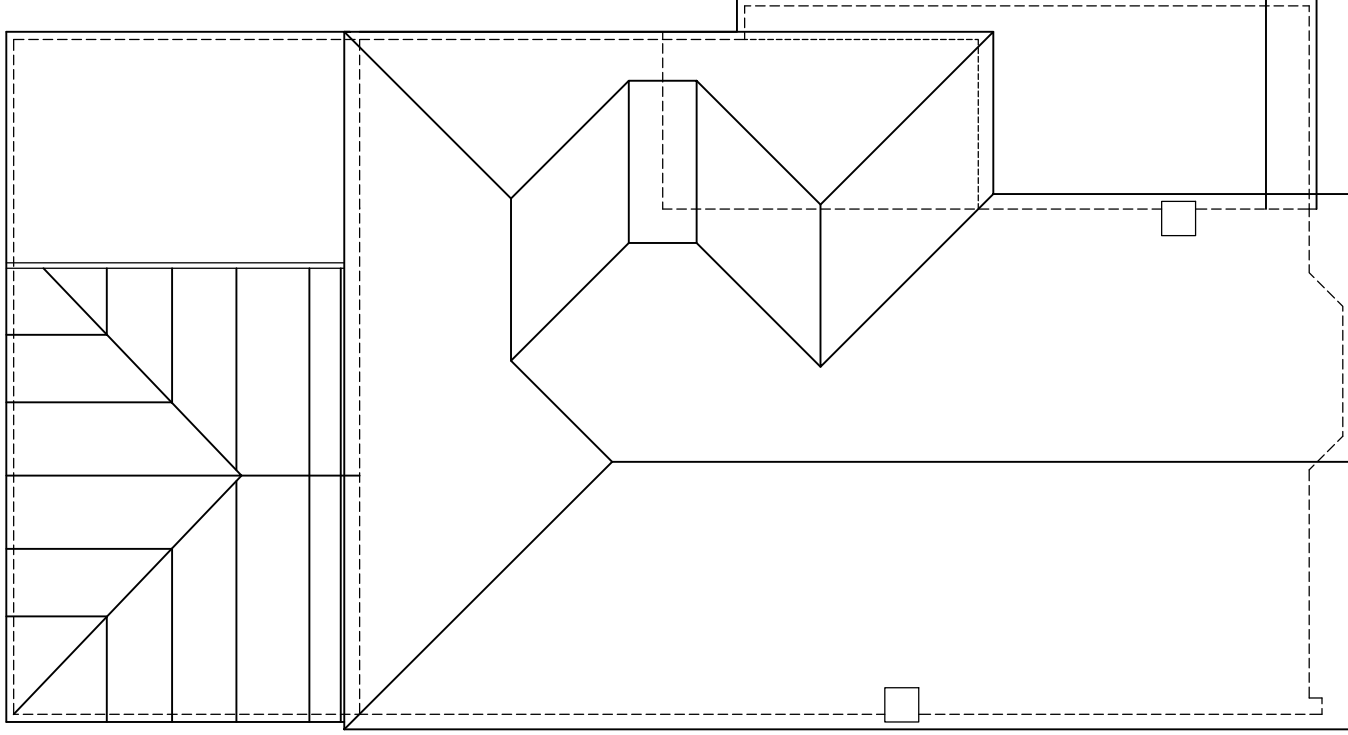

PROPOSED ROOF PLAN