

DRAWING NOTES  
DRAWING FOR PLANNING PURPOSES ONLY  
DO NOT SCALE FROM THIS DRAWING. USE ONLY WRITTEN DIMENSIONS  
DRAWING TO BE READ IN CONJUNCTION WITH ALL OTHER PROJECT DOCUMENTATION

HERON COURT

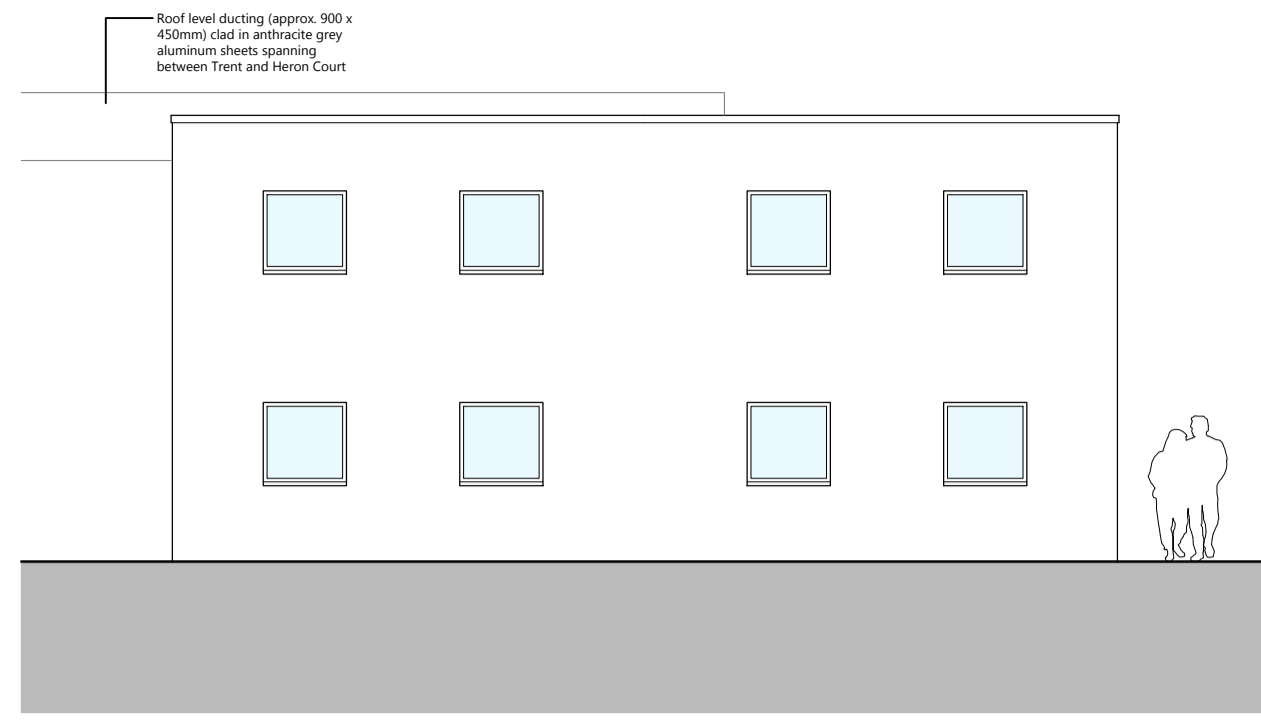

PROPOSED SOUTH ELEVATION TO MERCIAN WAY  
1:100

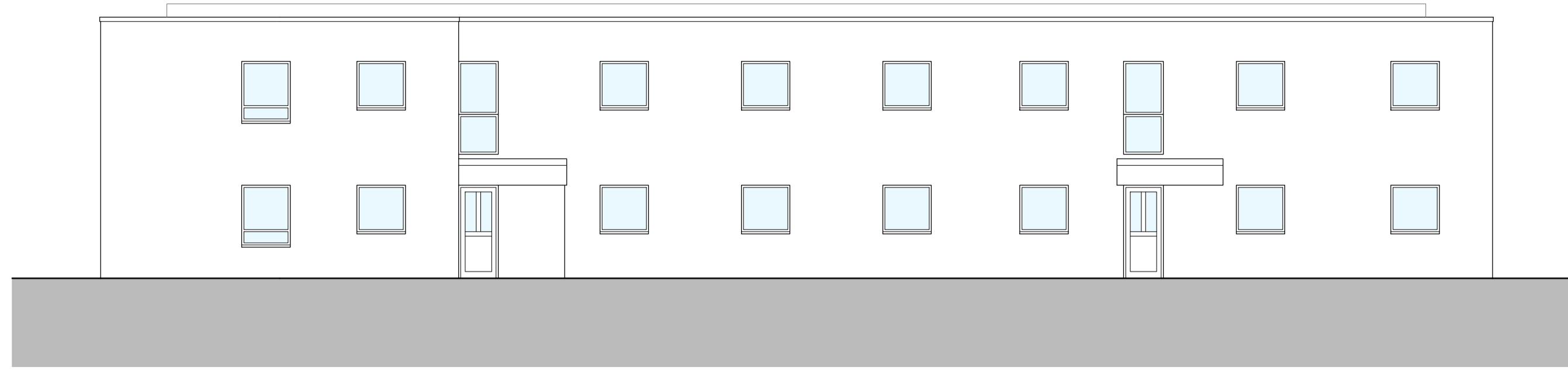

PROPOSED EAST ELEVATION TO WORRALL STREET  
1:100

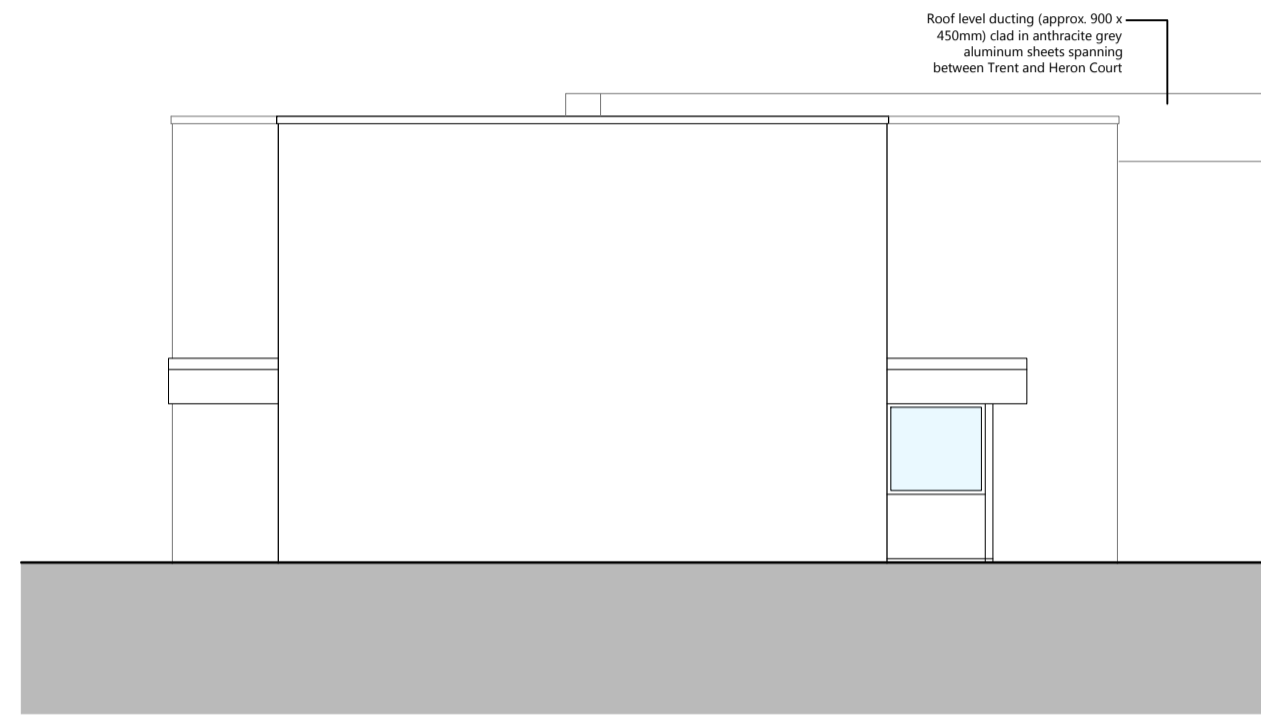

PROPOSED NORTH ELEVATION TO LOMAS STREET  
1:100

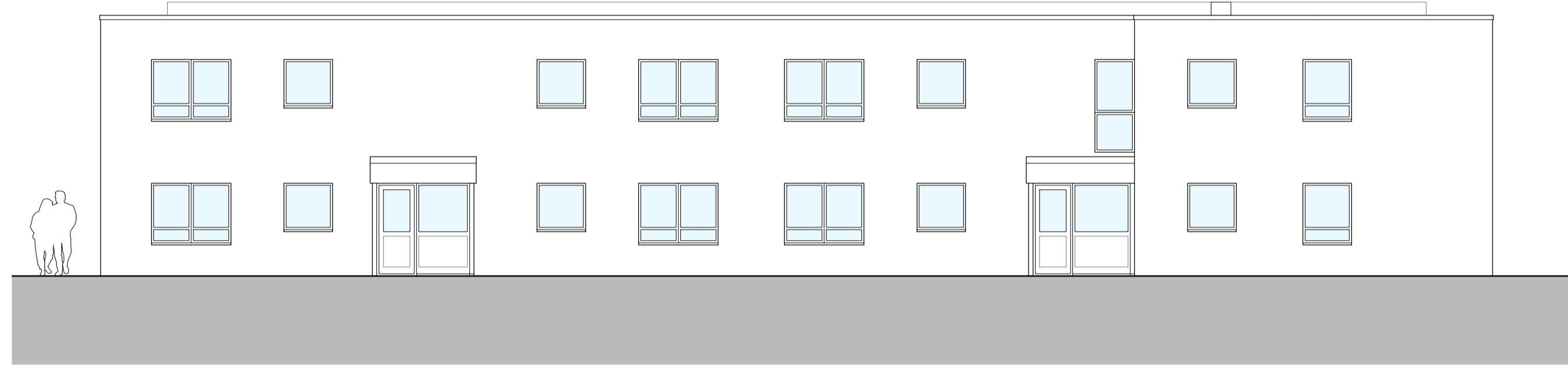

PROPOSED WEST ELEVATION TO TRENT COURT  
1:100

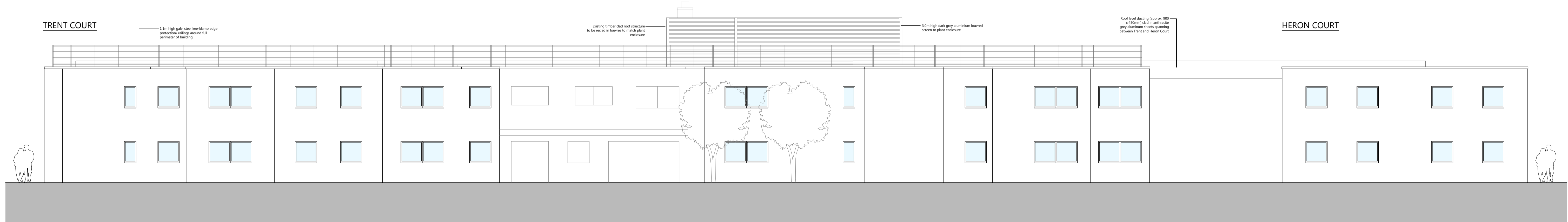

PROPOSED STREET-SCENE (SOUTH) ELEVATION TO MERCIAN WAY  
1:100

B 24.03.24	DUCTING BRIDGE DETAILS UPDATED	PJH
A 02.01.24	STREET-SCENE ELEVATION UPDATED WITH ROOF GUARDING/ EDGE PROTECTION	PJH
Rev	Description	Drawn

Client  
FAIRHEAT / EDGEPLAN

Project  
TRENT & HERON COURT, LOMAS ST,  
STOCKPORT, SK3 9DJ  
Drawing title  
PROPOSED BUILDING ELEVATIONS

Scale	Drawn	Checked
1:100@A1	PJH	PJH
Date	Drawing status	
21/13/2023	Planning	
Drawing number	Revision	
0332(P)107	B	

**studioPH**  
architecture  
studioPH Limited  
Unit 25  
Atlantic Business Centre  
Market Street  
Stockport  
SK3 9DJ  
0161 631 3100  
info@studioPH.co.uk  
www.studioPH.co.uk

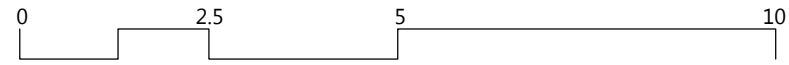

All dimensions to be checked on site. Use written dimensions only. Copyright © studioPH 2023