

HERON COURT

DRAWING NOTES  
DRAWING FOR PLANNING PURPOSES ONLY  
DO NOT SCALE FROM THIS DRAWING. USE ONLY WRITTEN DIMENSIONS  
DRAWING TO BE READ IN CONJUNCTION WITH ALL OTHER PROJECT DOCUMENTATION

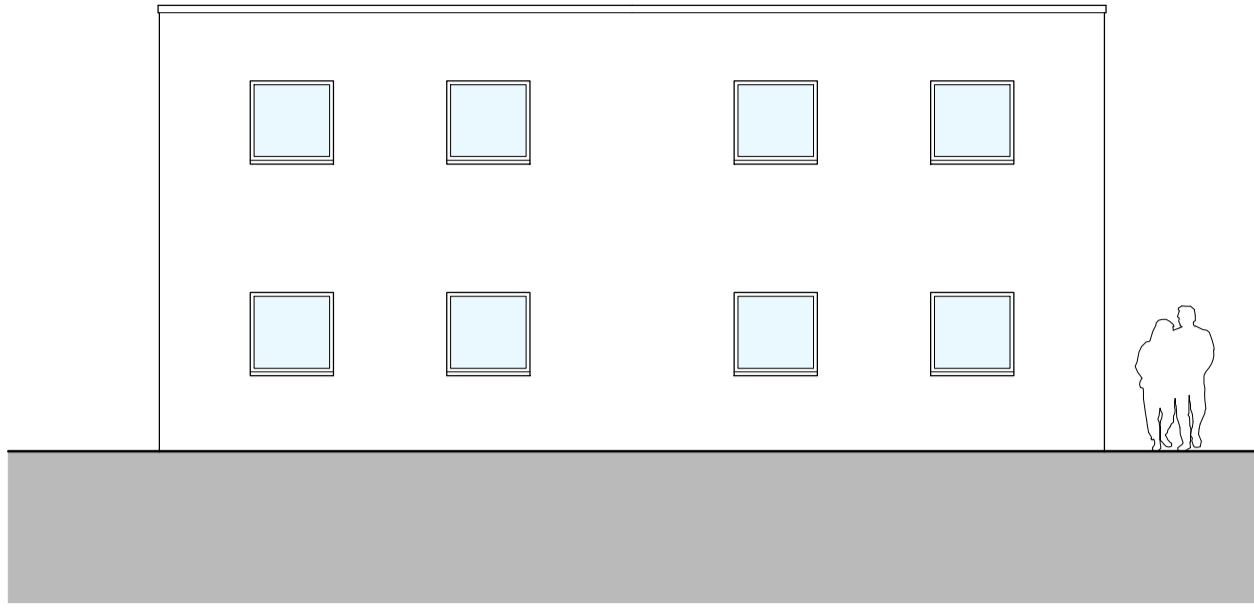

EXISTING SOUTH ELEVATION TO MERCIAN WAY  
1:100

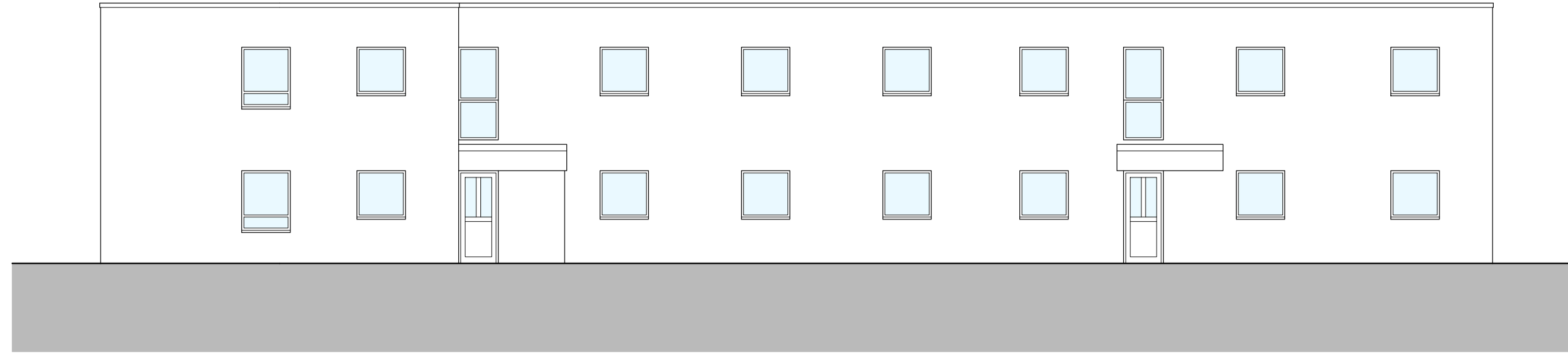

EXISTING EAST ELEVATION TO WORRALL STREET  
1:100

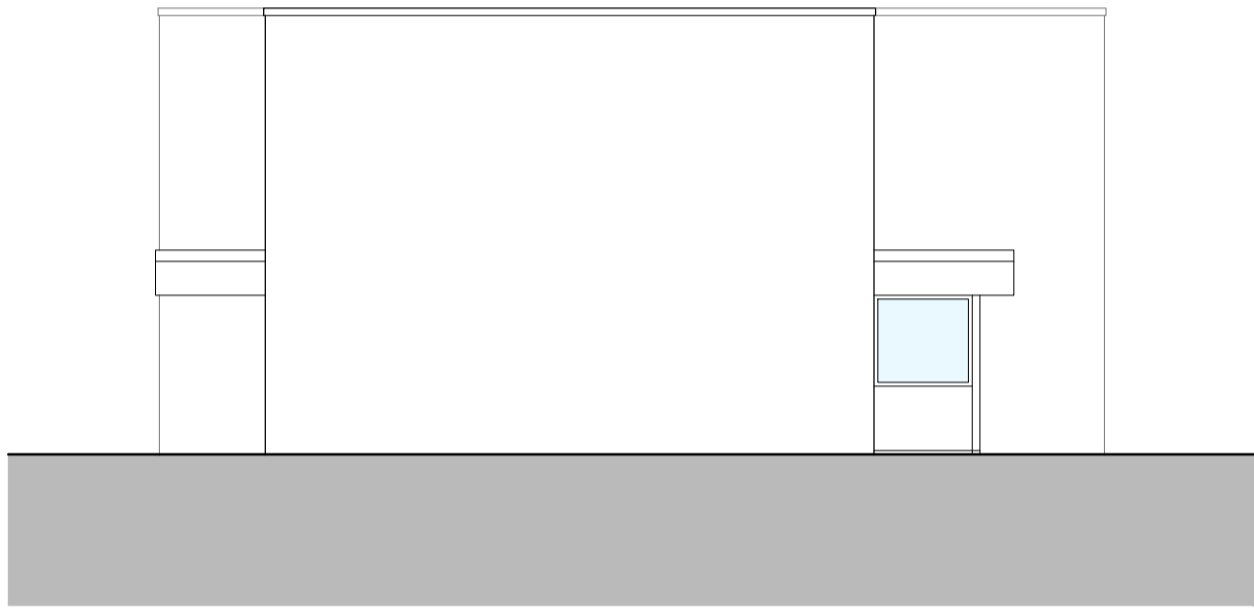

EXISTING NORTH ELEVATION TO LOMAS STREET  
1:100

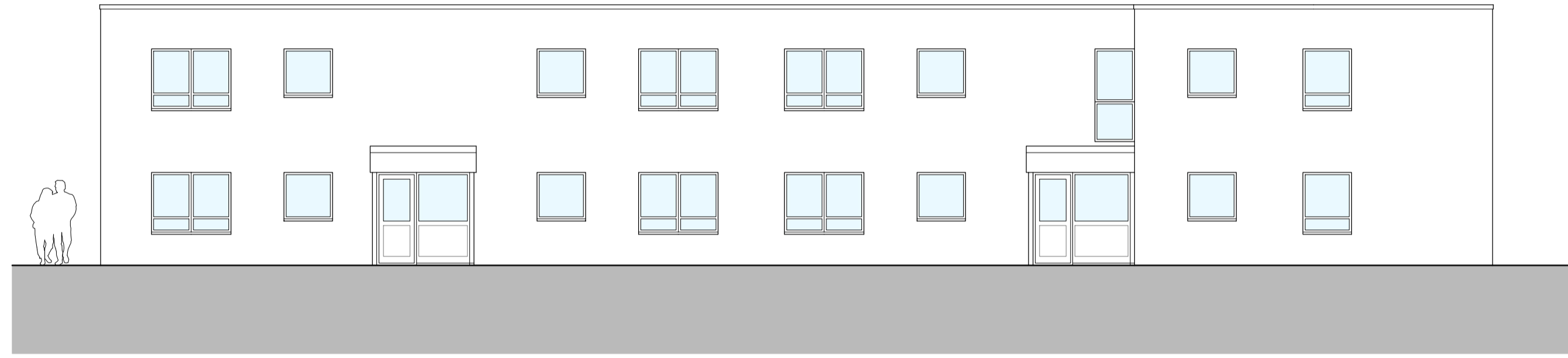

EXISTING WEST ELEVATION TO TRENT COURT  
1:100

Rev	Description	Drawn

Client  
**FAIRHEAT / EDGEPLAN**

Project  
**TRENT & HERON COURT, LOMAS ST,  
STOCKPORT, SK3 9DJ**

Drawing title  
**EXISTING BUILDING ELEVATIONS**

Scale	Drawn	Checked
<b>1:100@A1</b>	<b>PJH</b>	<b>PJH</b>
Date	Drawing status	
<b>21/13/2023</b>	<b>Planning</b>	
Drawing number	Revision	
<b>0332(P)106</b>	<b>#</b>	

**studioPH**  
architecture

studioPH Limited  
2nd Floor  
Atlantic Business Centre  
Market Street  
Stockport  
SK3 9DJ  
0161 631 3030  
info@studioPH.co.uk  
www.studioPH.co.uk

