

DRAWING NOTES
DRAWING FOR PLANNING PURPOSES ONLY
DO NOT SCALE FROM THIS DRAWING, USE ONLY WRITTEN DIMENSIONS
DRAWING TO BE READ IN CONJUNCTION WITH ALL OTHER PROJECT DOCUMENTATION

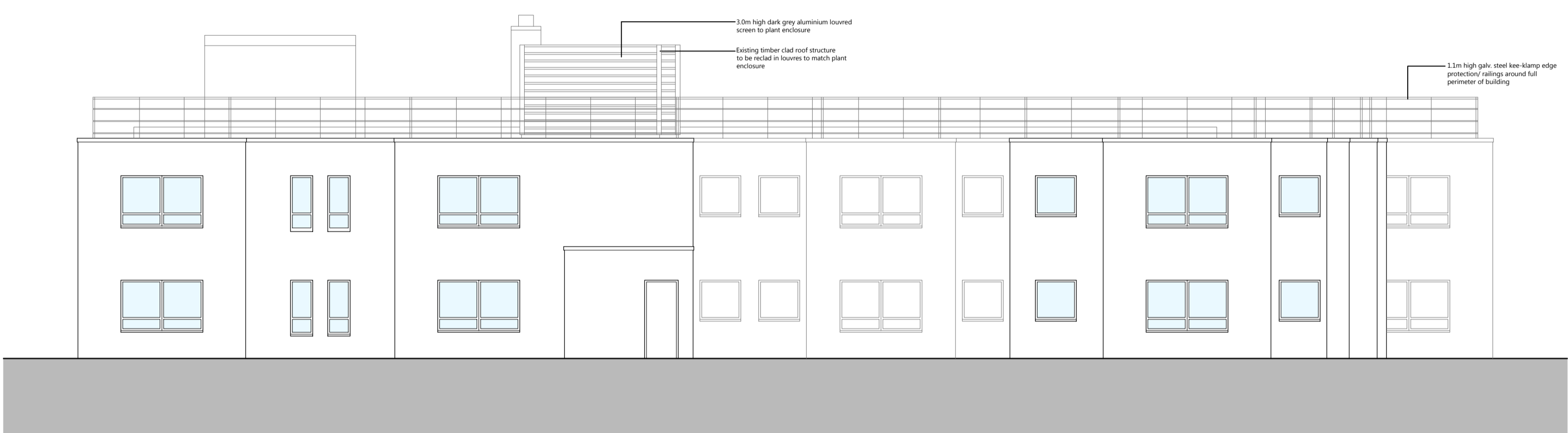

PROPOSED NORTH ELEVATION TO LOMAS STREET
1:100



PROPOSED WEST ELEVATION TO CAROLINE STREET CAR PARK
1:100

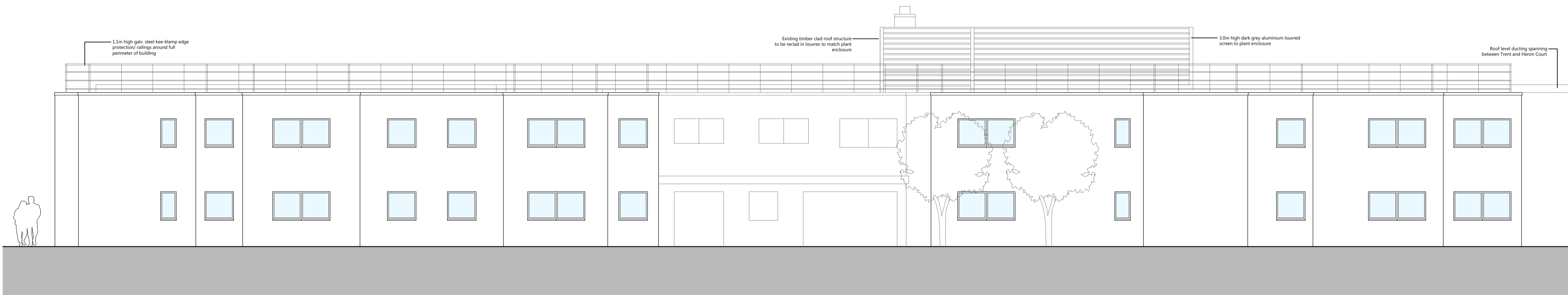

PROPOSED SOUTH ELEVATION TO MERCIAN WAY
1:100

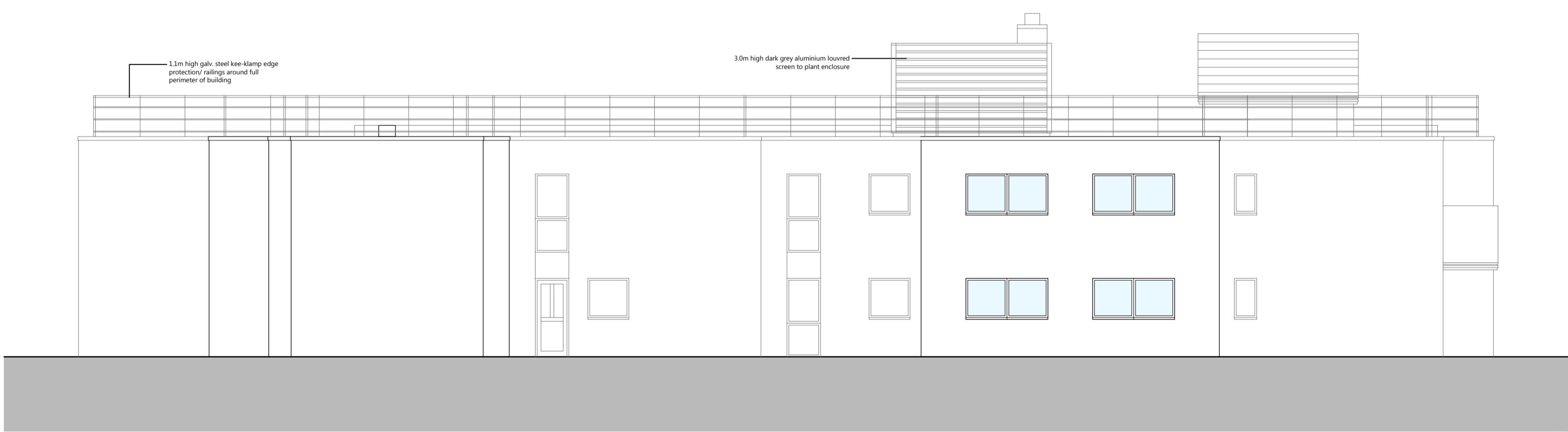

PROPOSED EAST ELEVATION TO WORRALL STREET
1:100

D 02.01.24	PERIMETER ROOF GUARDING/ EDGE PROTECTION ADDED	PJH
C 21.12.23	PLANT ENCLOSURE LOCATION AMENDED	PJH
B 18.05.22	AMENDED FOLLOWING COMMENTS FROM LOCAL AUTHORITY	PJH
A 05.05.22	AMENDED FOLLOWING COMMENTS FROM LOCAL AUTHORITY	PJH
Rev	Description	Drawn

Client
FAIRHEAT / EDGEPLAN

Project
**TRENT & HERON COURT, LOMAS ST,
STOCKPORT, SK3 9DJ**

Drawing title
PROPOSED BUILDING ELEVATIONS

Scale	Drawn	Checked
1:100@A1	PJH	PJH
Date	Drawing status	
07/11/2021	Planning	
Drawing number	Revision	
0332(P)103	D	

studioPH
architecture
studioPH Limited
10th Floor
Atlantic Business Centre
Market Street
Stockport
SK6 1JG
0161 631 3100
info@studioPH.co.uk
www.studioPH.co.uk

