

DRAWING NOTES
DRAWING FOR PLANNING PURPOSES ONLY
DO NOT SCALE FROM THIS DRAWING. USE ONLY WRITTEN DIMENSIONS
DRAWING TO BE READ IN CONJUNCTION WITH ALL OTHER PROJECT DOCUMENTATION

HERON COURT

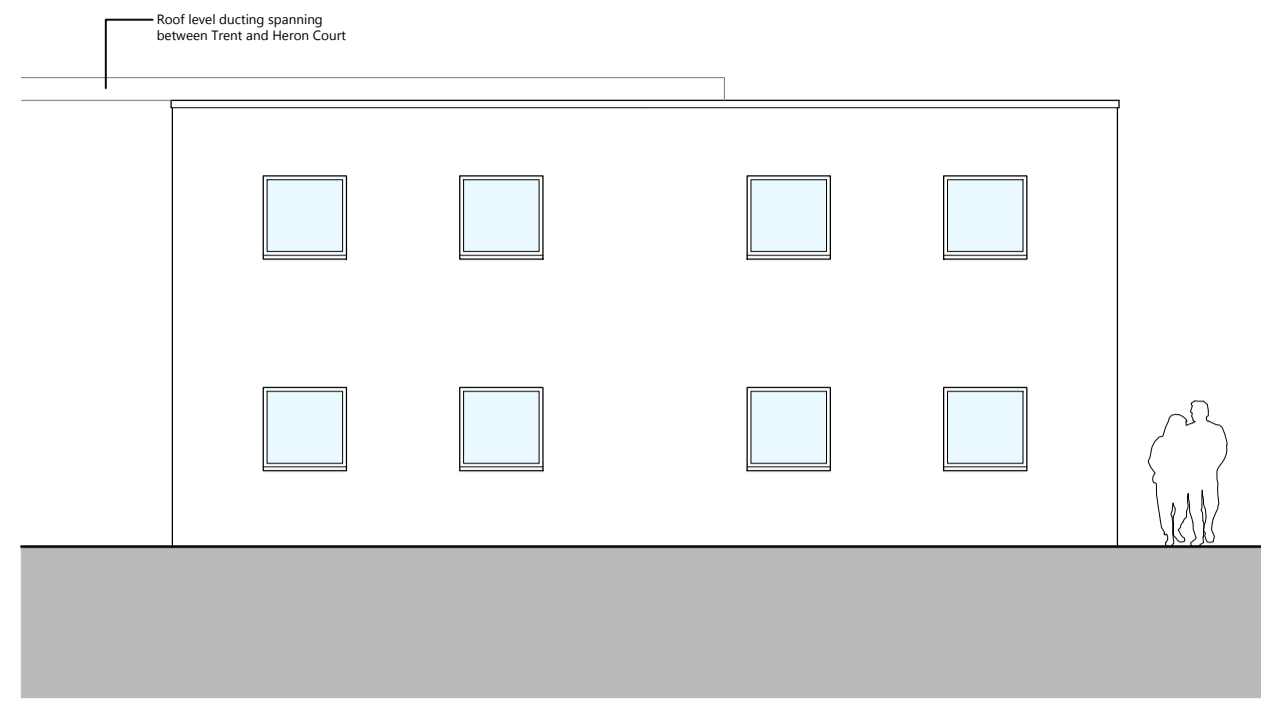

PROPOSED SOUTH ELEVATION TO MERCIAN WAY
1:100

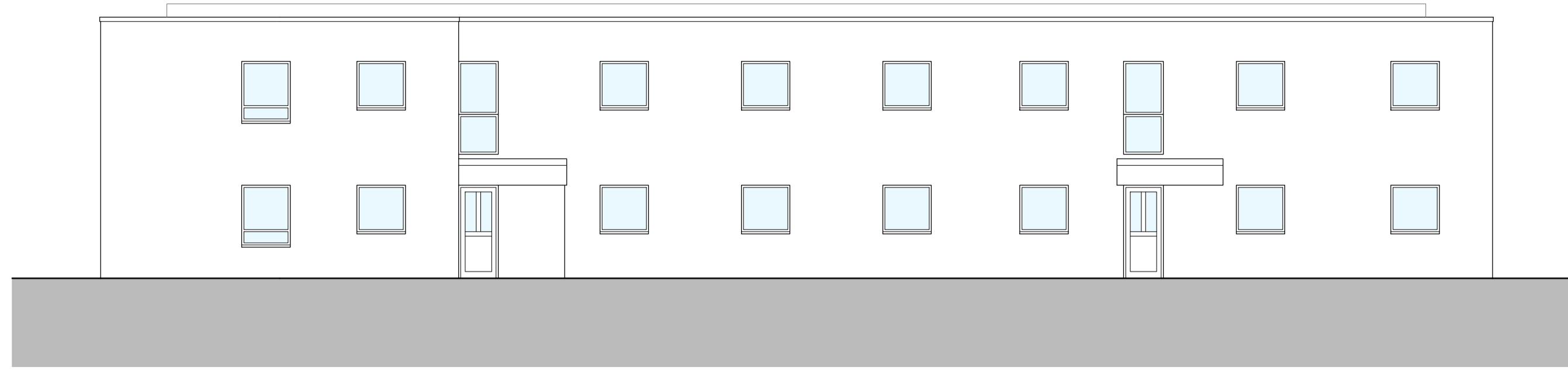

PROPOSED EAST ELEVATION TO WORRALL STREET
1:100

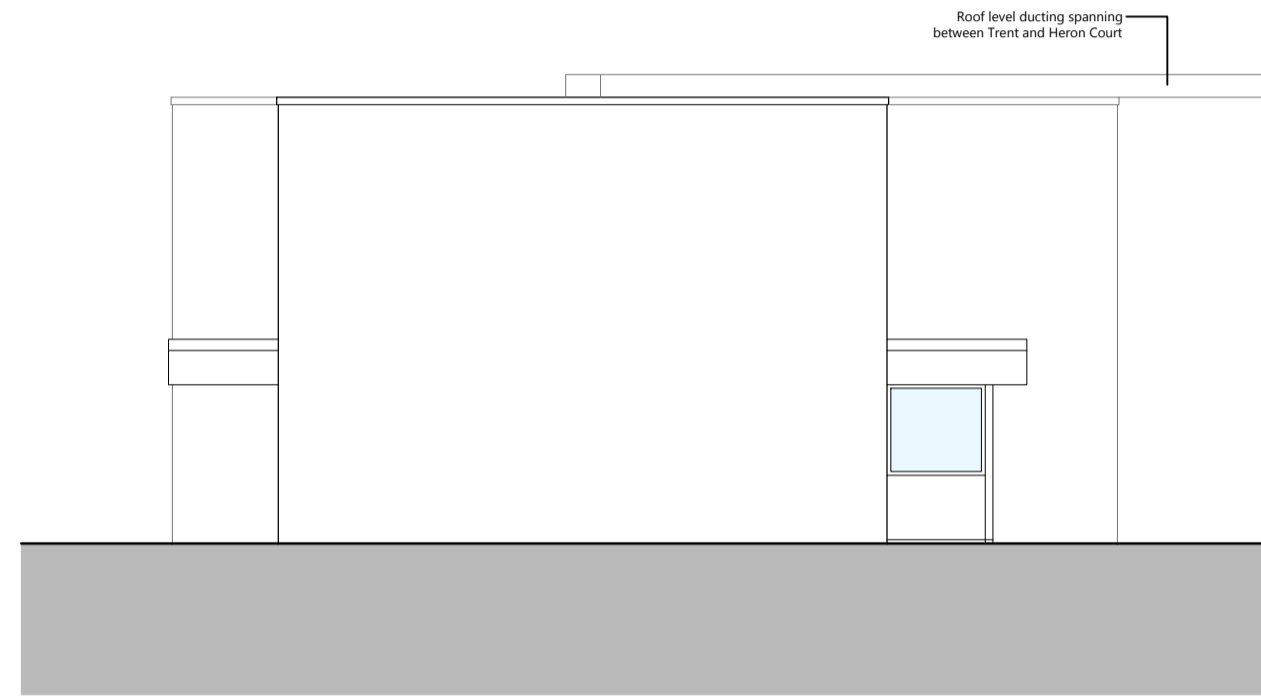

PROPOSED NORTH ELEVATION TO LOMAS STREET
1:100

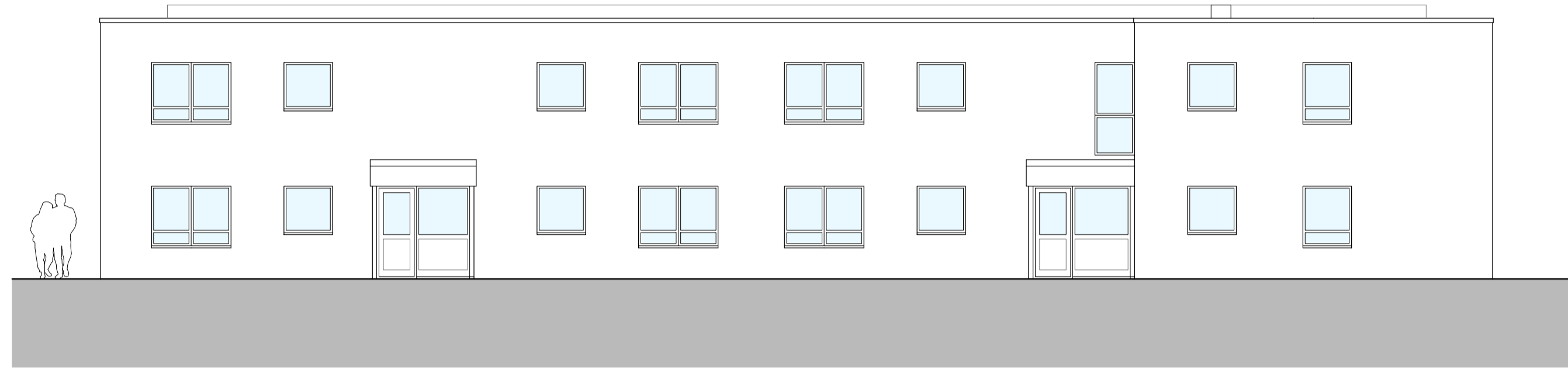

PROPOSED WEST ELEVATION TO TRENT COURT
1:100

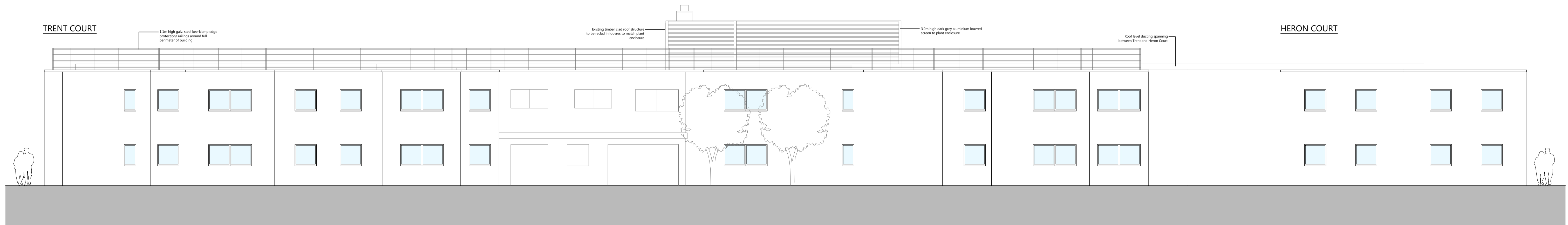

PROPOSED STREET-SCENE (SOUTH) ELEVATION TO MERCIAN WAY
1:100

A	02.01.24	STREET-SCENE ELEVATION UPDATED WITH ROOF GUARDING/ EDGE PROTECTION	PJH
Rev		Description	Drawn

Client
FAIRHEAT / EDGEPLAN

Project
TRENT & HERON COURT, LOMAS ST, STOCKPORT, SK3 9DJ

Drawing title
PROPOSED BUILDING ELEVATIONS

Scale	Drawn	Checked
1:100@A1	PJH	PJH
Date	Drawing status	
21/13/2023	Planning	
Drawing number	Revision	
0332(P)107	A	

studioPH
architecture
studioPH Limited
Unit 205
Atlantic Business Centre
Market Street
Stockport
SK3 9DJ
0161 631 3100
info@studioPH.co.uk
www.studioPH.co.uk

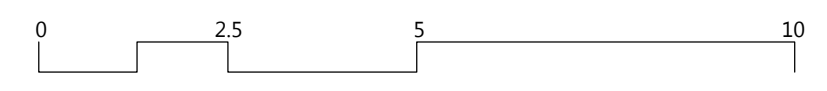

All dimensions to be checked on site. Use written dimensions only. Copyright © studioPH 2023