

PROPERTY AREA

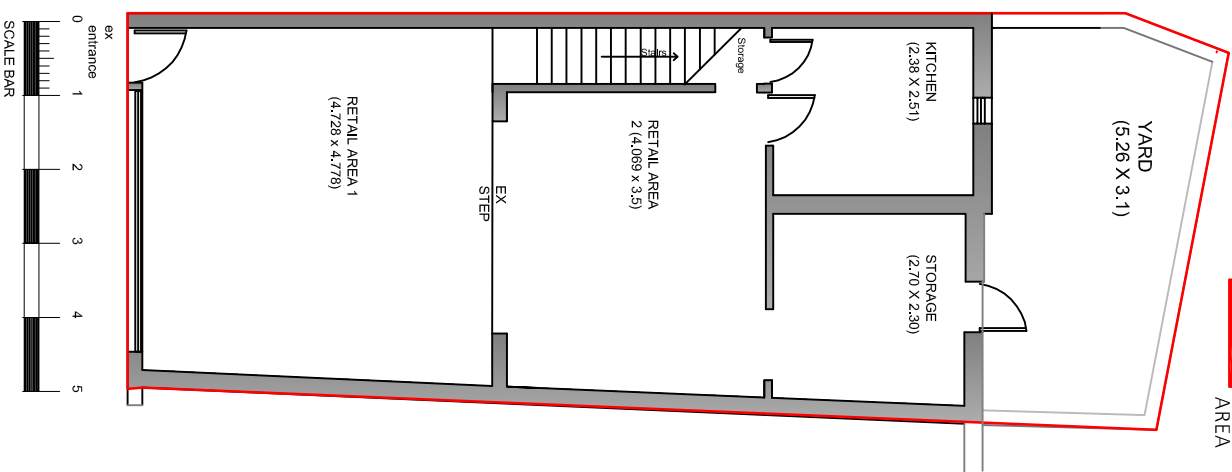

EX GROUND FLOOR

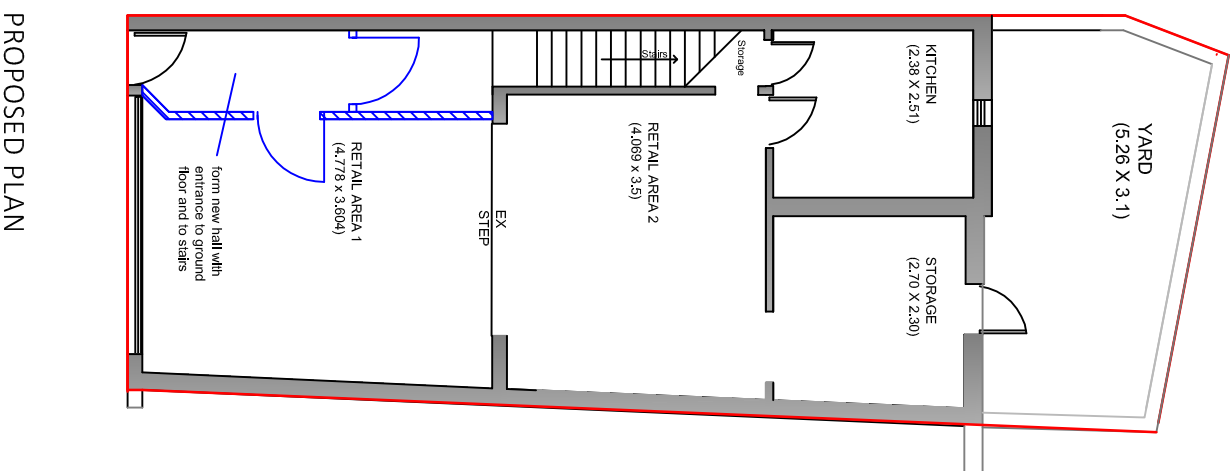

PROPOSED PLAN GROUND FLOOR

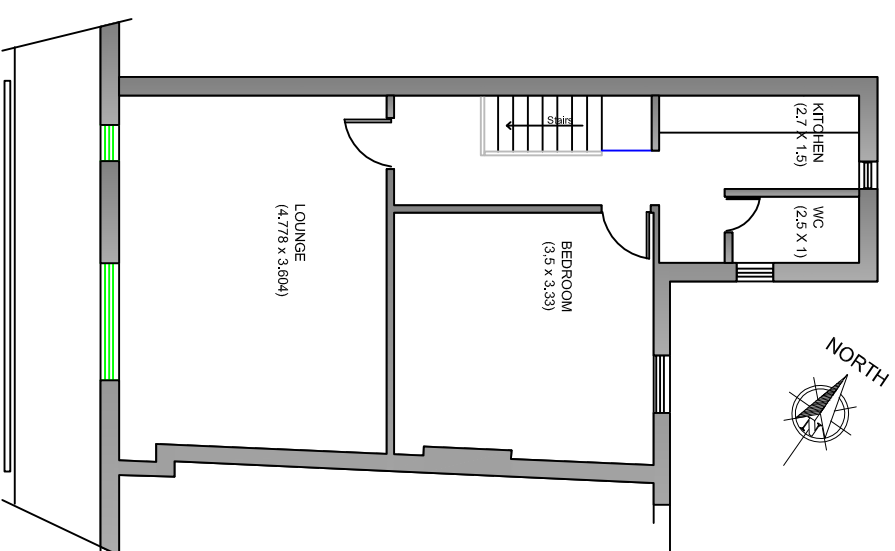

FIRST FLOOR AREA 42 SQ.M



LOCATION PLAN - SCALE 1:1250

Existing upvc windows to be replaced with high quality, authentic traditional Wooden Sash Windows. made with Premium quality engineered, multi-layered Pine Natural durability and strength. Fully finished, beaded and double glazed with energy efficient glass.

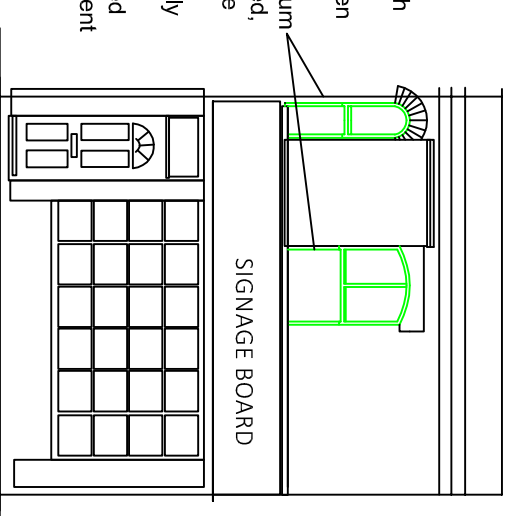

FRONT ELEVATION (WEST)

DRAWN JEFF BEAZLEY
DATE 07-02-2024
SCALE 1-100 @ A3
CHECKED

PROPERTY ADDRESS:
273 WELLINGTON ROAD SOUTH
STOCKPORT SK2 5ND

TITLE :- Proposed modifications to windows and a change of use from commercial second floor to Domestic flat

CLIENT :- MRS MAHDIH PIKANO

Drawing No 2024-SA-L001
Drawing Title Proposed Details

J Beazley
54 Rowan Croft
Claydon-le-Woods
Chorley
Lancs PR6 7UX
01772 311783