

- Proposed EVCP Charge Point (single socket wall mounted) - 5 no. (communal) (Ref: ROLEC EV Wallpod Data sheet)
- Proposed EVCP Charge Point (single socket wall mounted) - 7 no. (private) (Ref: ROLEC EV QUBEV Smart Data sheet)

- Proposed EVCP Charge Point (single socket mounted to rear garden fence) - 3 no. (private) (Ref: ROLEC EV QUBEV Smart Data sheet)

00 Corresponding Units and Parking Spaces

----- White lining marked out using thermoplastic road marking

 Accessible spaces, marked out using thermoplastic road marking

■ Location of 3no. locking anchors for motorbikes/scooter parking.

→ Access to Motorbike/Scooter Parking

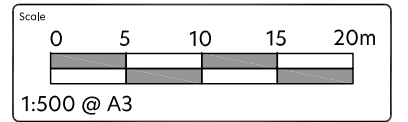
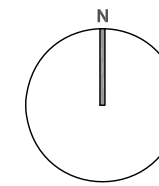

**Notes**

Figured dimensions are to be used in all cases. Dimensions should not be scaled from drawing unless for planning application purposes.

Land Registry and ownership boundaries are produced by Studio KMA using all reasonable endeavors. Studio KMA cannot be held responsible for scale discrepancies in plans supplied by others.

Any discrepancies in dimensions should be clarified with the Architect at the address below prior to commencement of the works.

No deviation from this drawing will be permitted without the prior written consent of the Architect.

This drawing is to be read in conjunction with all the relevant Mechanical and Electrical drawings.

This drawing is to be read in conjunction with the relevant Structural Engineer's drawings, structural calculations and recommendations.

This drawing is to be read in conjunction with the relevant Fire Safety Strategy drawings.

Please note that the use of any quantification data is done so at the users own risk.

This drawing is the copyright of Studio KMA and to be returned to the Architect on completion of the contract. The drawing should not be reproduced without the written permission of Studio KMA.

**Revision Notes**

Rev	Date	Revision Description	Drawn	Checked
P8	12.03.24	General Amendment	RH	AT
P7	12.02.24	General Amendment	RH	AT
P6	08.02.24	General Amendment	RH	AT
P5	10.11.23	General Amendment	RH	AT
P4	26.10.23	General Amendment	RH	AT
P3	19.10.23	General Amendment	RH	AT
P2	16.10.23	General Amendment	RH	AT
P1	20.04.23	Initial Issue	RH	AT



Site Plan (Ground Floor)

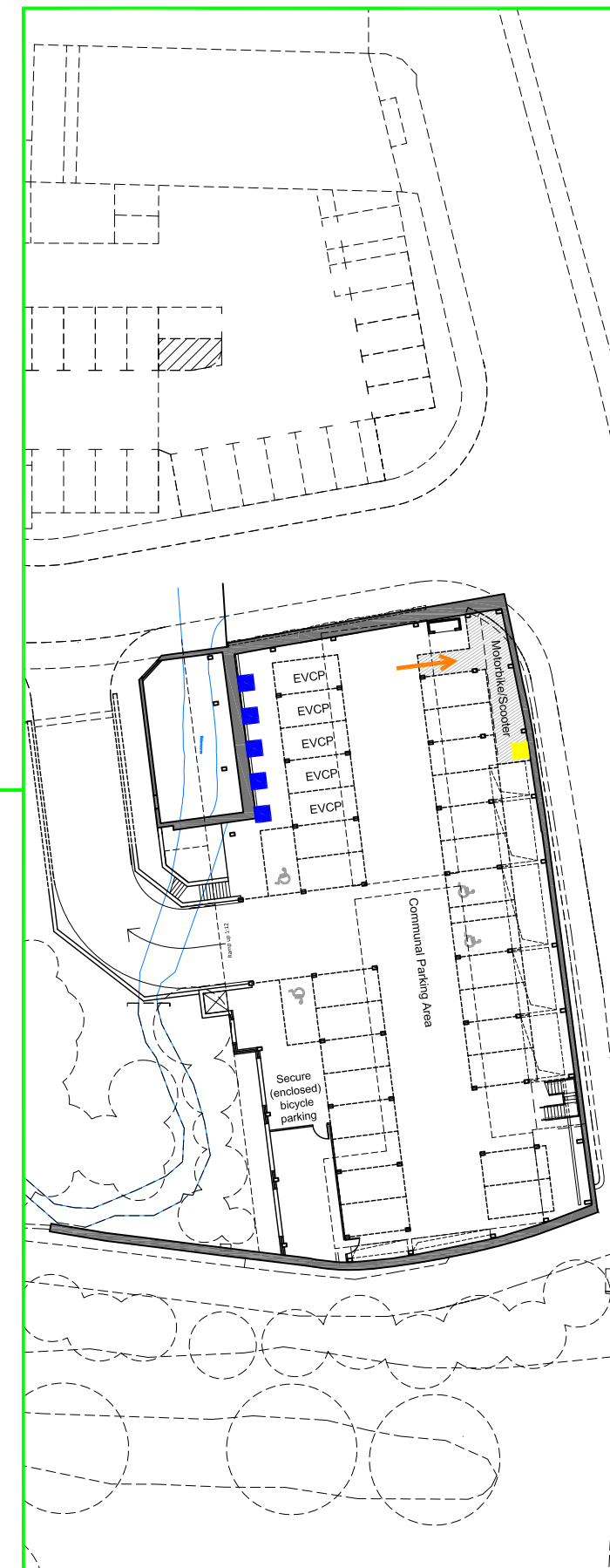

Site Plan (Basement Excerpt)

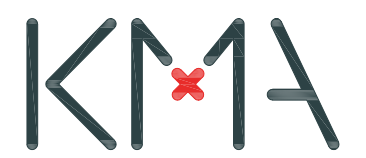

Project Name  
**Compstall  
Andrew Street**

Drawing Title  
**Proposed EVCP Locations &  
Car Parking Allocation**

Drawing Number  
**CAS-KMA-XX-XX-DR-A-9106**

Project Number  
**T0780**

Status  
**A3  
Information**

Revision  
**P8**

Drawn by  
**RH**

Authorised by  
**AT**

Date  
**19.04.23**

**Studio KMA**

Clarence Arcade | Stamford Street | Ashton-under-Lyne | OL6 7PT  
T: 01457 873163  
E: info@studiokma.co.uk www.studiokma.co.uk