

- Softworks Key**
- Existing trees to be retained with Root Protection Areas indicated
  - Existing tree to be removed
  - Existing shrubs and grasses to be retained
  - Existing feature pots and plants in troughs
  - Proposed planting trough with evergreen hedge
  - Proposed feature trees
  - Proposed individual specimen shrubs
  - Proposed shade tolerant shrub planting
  - Proposed low-medium height sensory shrub planting (plants with high sensory attributes (e.g. Lavender, Lamb's Ears, Sage, Rosemary, Coneflower and grasses))
  - Proposed low evergreen hedgerow such as Euonymus 'Jean Hugues' or Ilex crenata, maintained to a height of 900mm or 600mm where located within raised planter
  - Proposed Privet hedgerow
  - Proposed/Existing high quality lawn areas
- Hardworks Key**
- Proposed Pod
  - Existing paving retained
  - Existing circulation path retained
  - Proposed paving slabs to form base for server

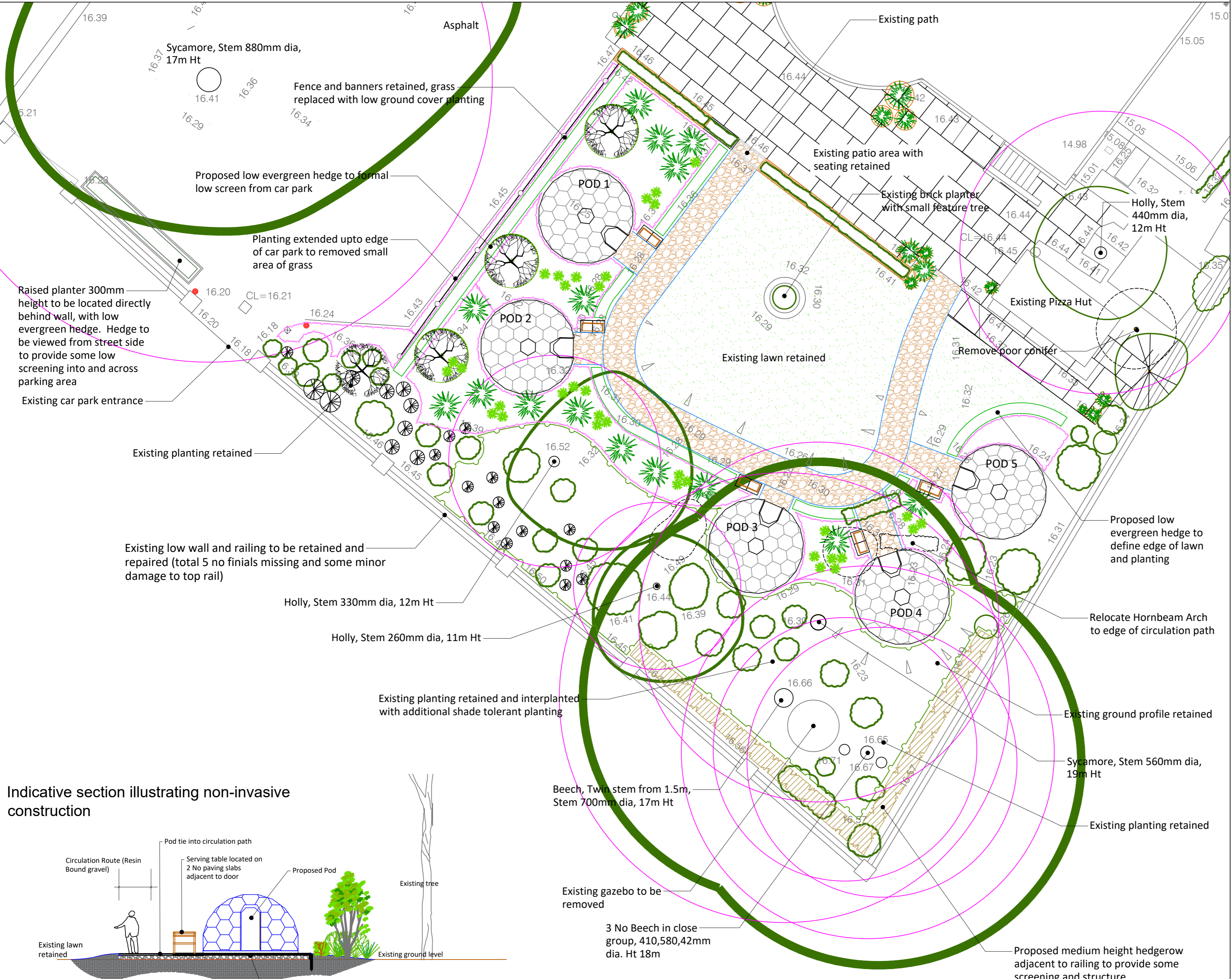

Indicative section illustrating non-invasive construction

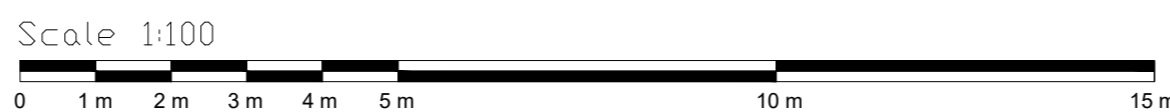
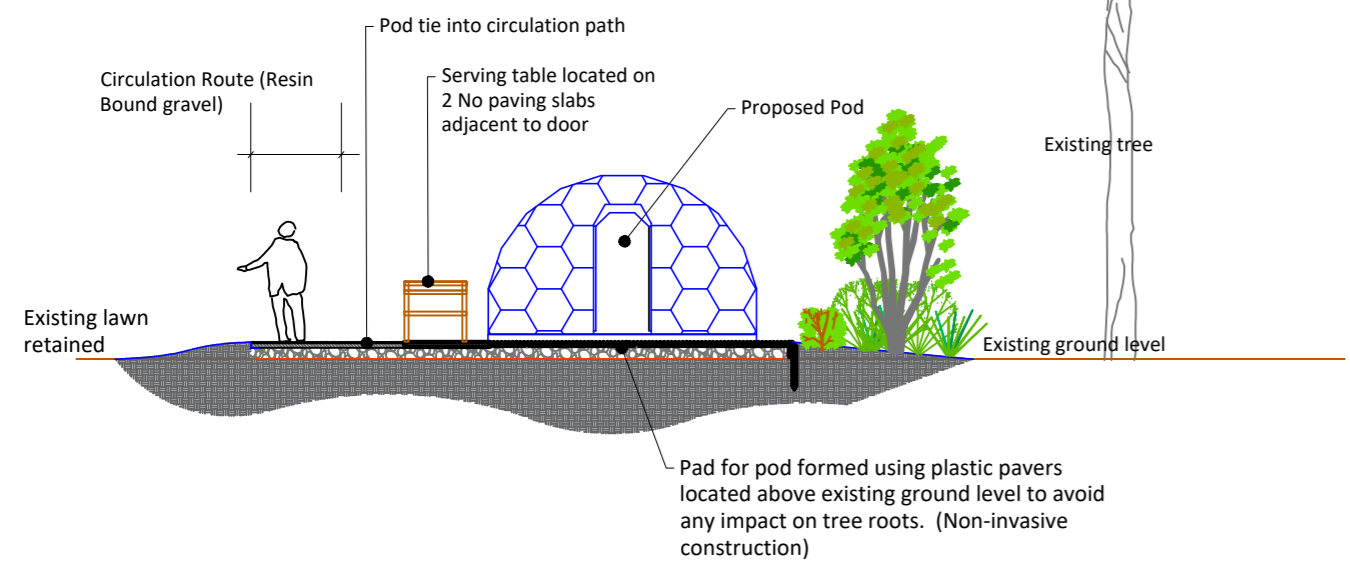

Pod Image



Rev. C: Amended to suit with new pod sizes	RB	20.02.2024
Rev. B: Amendment to path following comments from client.	DT	18.04.2023
Rev. A: Removal of 2bcs pods, proposals adjusted to suit.	DT	24.08.2022
Letter	Revision	By Date

Project		Churchill Hotel	
Proposed Pods		Landscape Proposals	
Drawing		Status	
Planning		Date	
Bedford	01234 281315	<input checked="" type="checkbox"/>	
Woodbridge	01394 380509	<input type="checkbox"/>	
London	020 7252 0002	<input type="checkbox"/>	
Norwich	01603 230777	<input type="checkbox"/>	
Job No.	B21108	Dwg. No.	102C
Scale	1:100@A2	Drawn	DT
Checked	PW	Date	25.01.2022

Do not scale off drawing. All dimensions & Levels are to be checked on site. Any discrepancies must be reported to the landscape architect immediately.  
Copyright THE LANDSCAPE PARTNERSHIP LTD

