

GROUND FLOOR  
 INTERNAL FLOOR AREA 99m<sup>2</sup> (1065 sq ft)

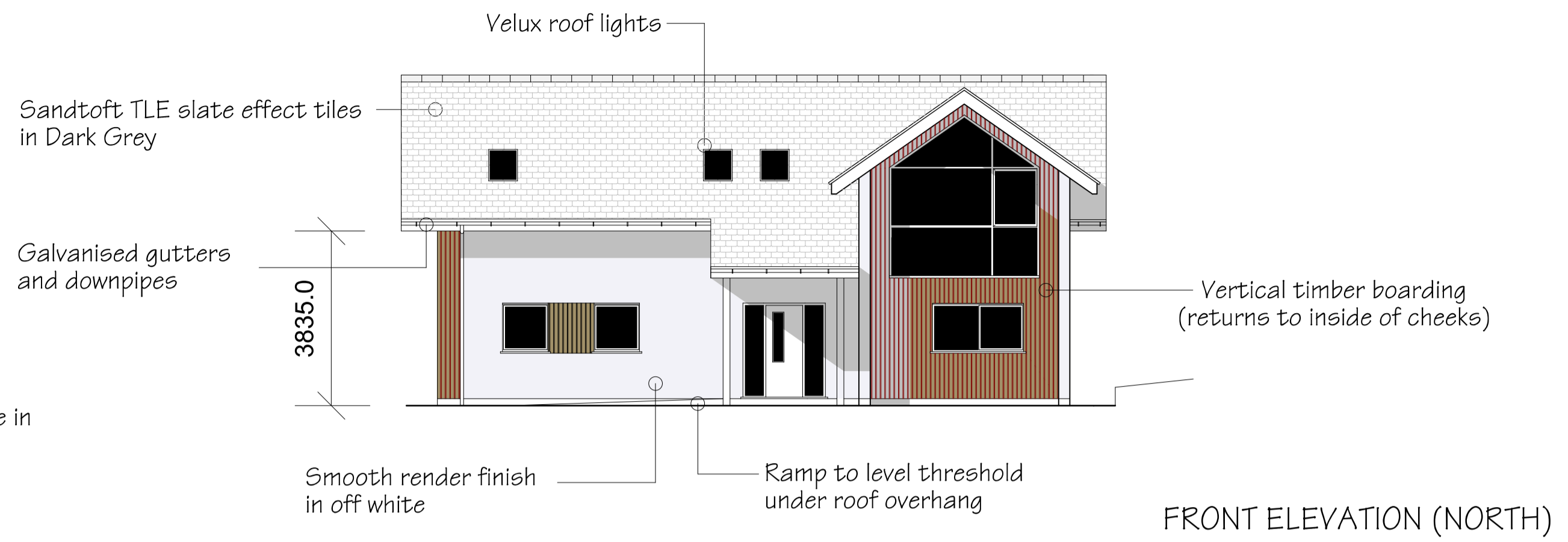

FRONT ELEVATION (NORTH)



REAR ELEVATION (SOUTH)

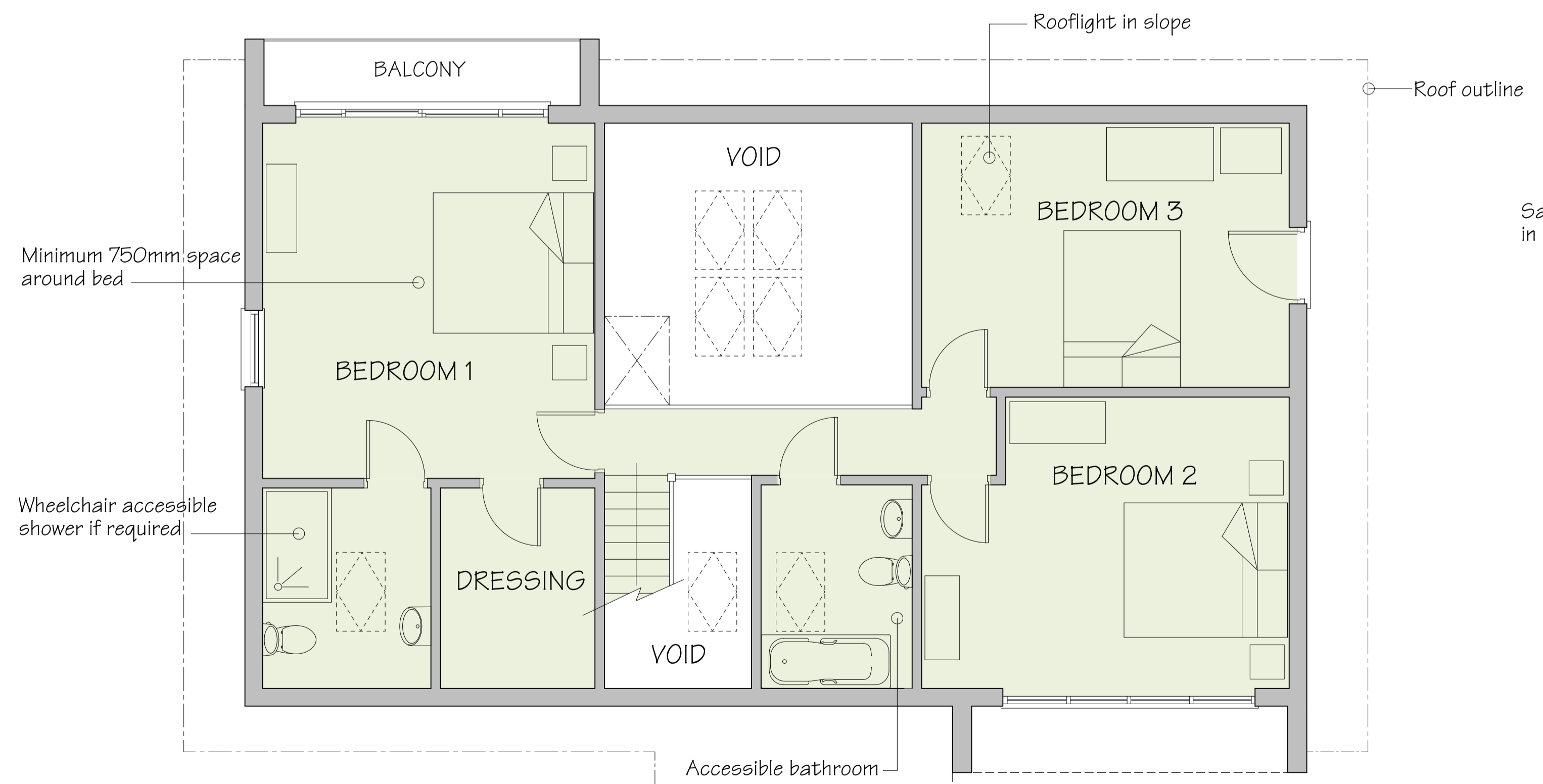

FIRST FLOOR  
 INTERNAL FLOOR AREA 79m<sup>2</sup> (850 sq ft)



WESTERN ELEVATION

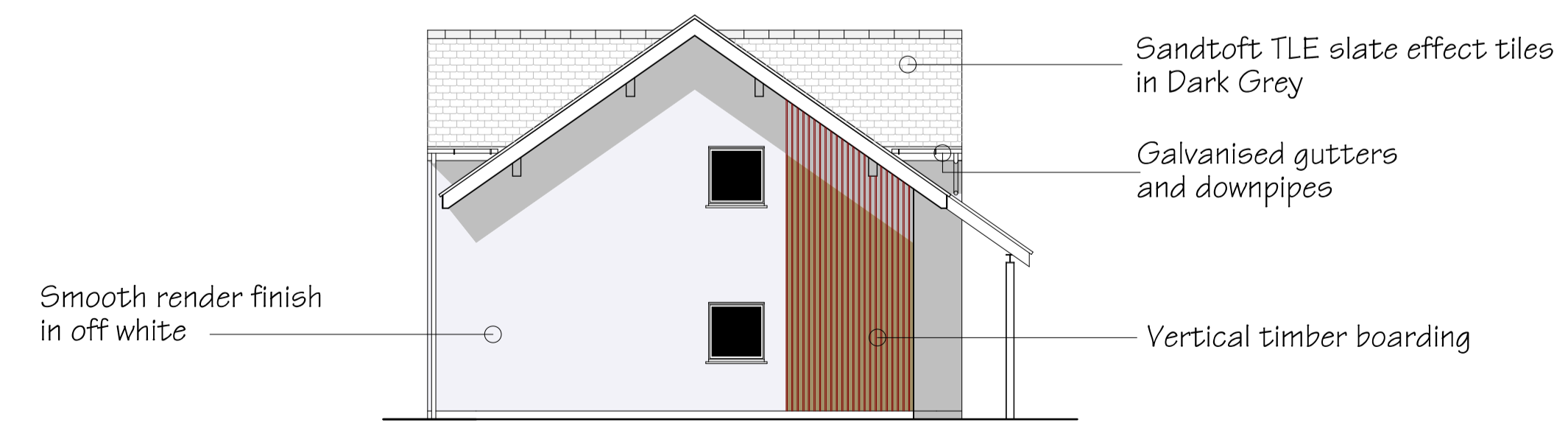

EASTERN ELEVATION

Rev:	Date:	Revision:
Project: PROPOSED DWELLING		
Location: CHURCH LANE, NORTH THORESBY, LINGS, DN36 5QG		
Drawing Title: FLOORPLANS AND ELEVATIONS		
Drawing Status: reserved matters application		
Scale: 1:50		
Date: 12.22	Job No: 22/407	Drw No: 102
Cad file ref: elevations and floorplansA		