

REV:	DESCRIPTION:	BY:	DATE:
STATUS: CONSTRUCTION			
CLIENT: Mr & Mrs David Lord			
ARCHITECT:			
SITE: 7 Iberis Gardens, Bold, St Helens			
TITLE: Construct new single storey rear extension			
SCALE AT A3: 1:50 & 1:100	DATE: Mar 24	DRAWN:	CHECKED:
PROJECT NO:	DRAWING NO: Iberis/07/03	REVISION:	

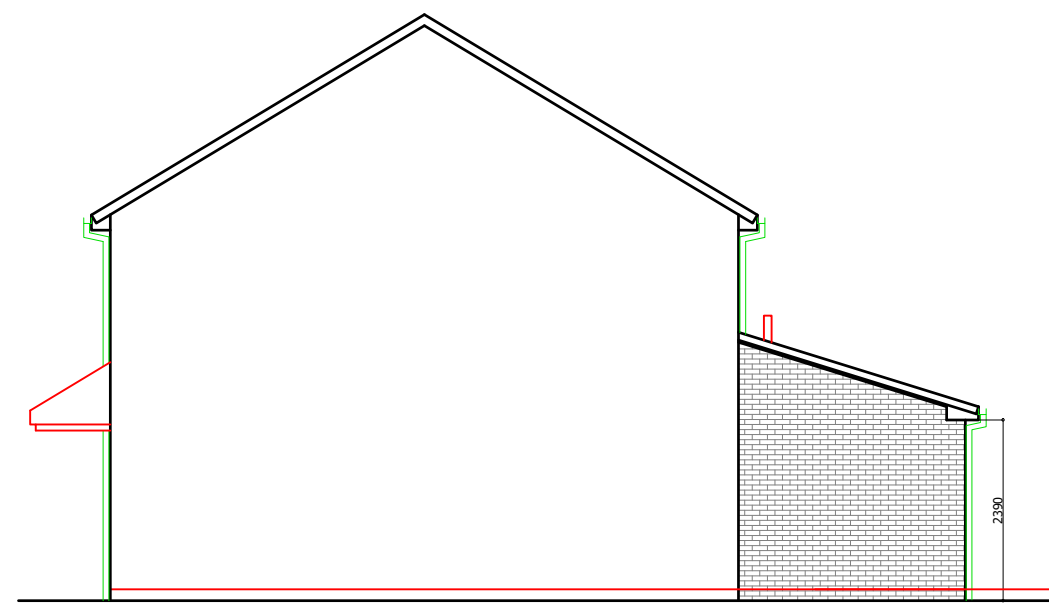

PROPOSED SIDE ELEVATION



PROPOSED REAR ELEVATION

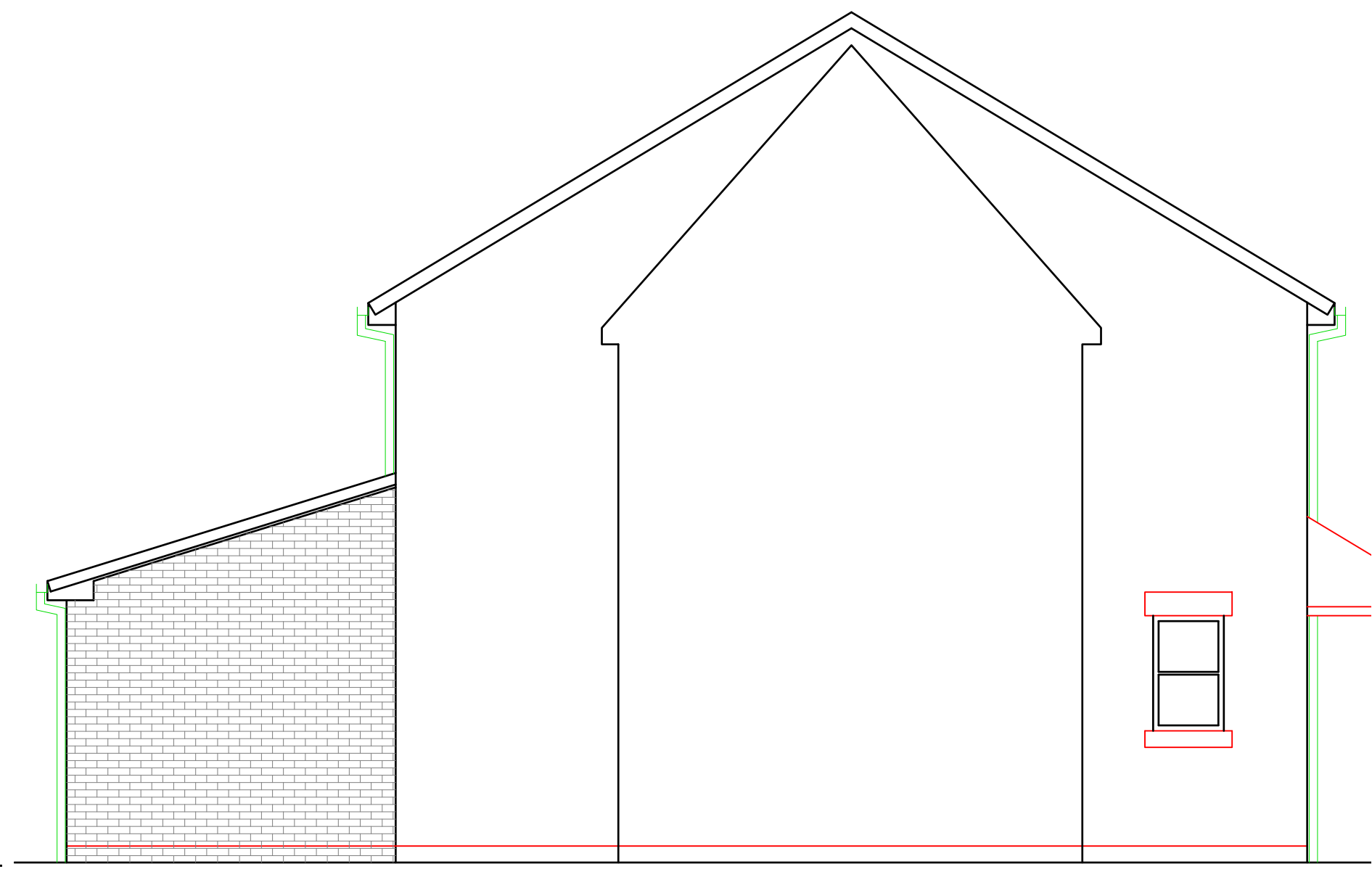

PROPOSED SIDE ELEVATION