

P24/00863/HH

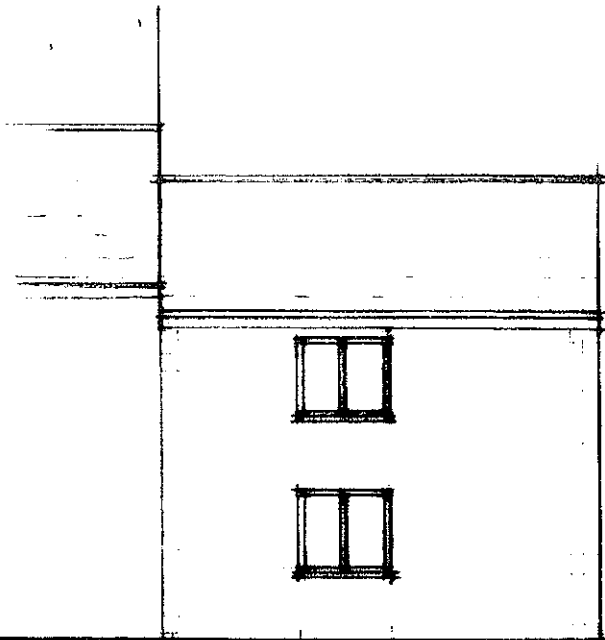

EXISTING FRONT

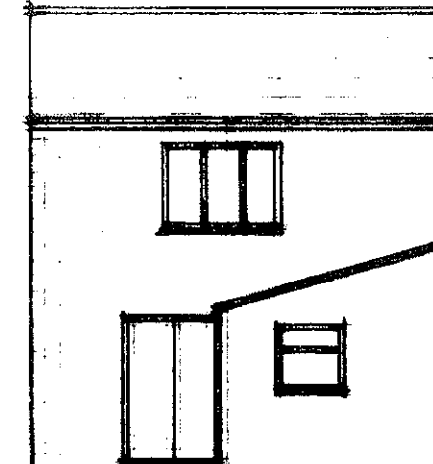

EXISTING BACK

SINGLE STOREY EXTENSION SUBJECT OF PLANNING APPLICATION - P19/13079/PNH.

TWO STOREY SIDE EXTENSION SUBJECT OF PLANNING APPLICATION - P19/13076/F.

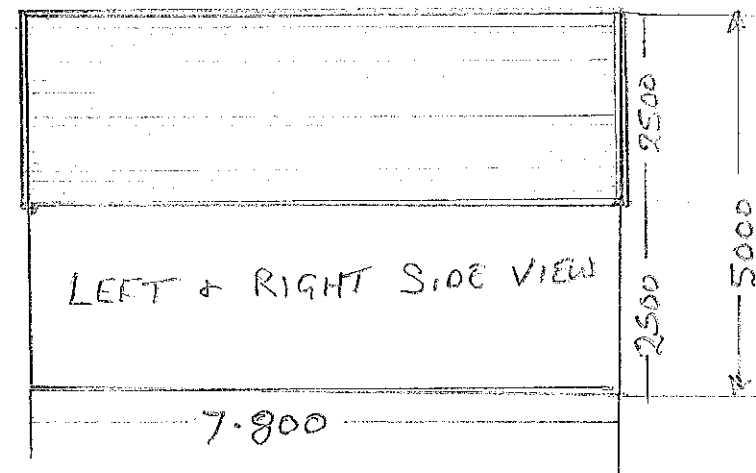

LEFT & RIGHT SIDE VIEW

South Gloucestershire Council
Business Support - 7
19 FEB 2020
Received

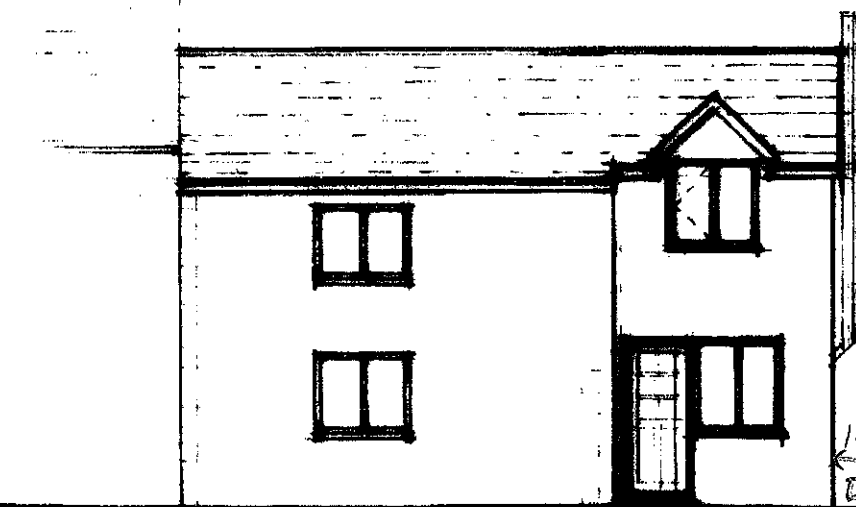

PROPOSED FRONT

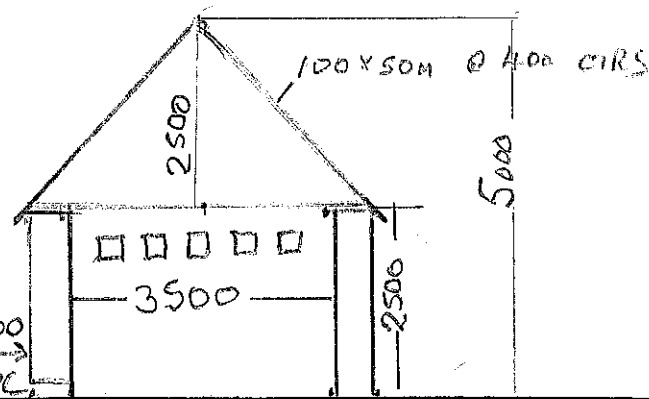

FRONT

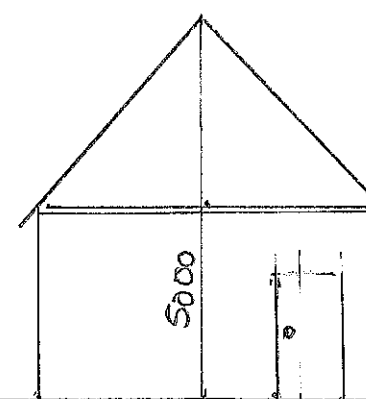

BACK
PROPOSED BACK

600 x 400
FOOTINGS

100M C35 CONCRETE
150 HARDCORE
1000G DPM

SCALE 1:100 REF. [REDACTED]