

EXISTING GLASS REPLAZED
WITH ZINC FINISHING SHEET
COLOUR - GREY.

NEW FENDER.
BRUMIT COLOUR 1274
OVER EXG. PEBBLE DASH
SILIKON TOR FINCE

PROPOSED

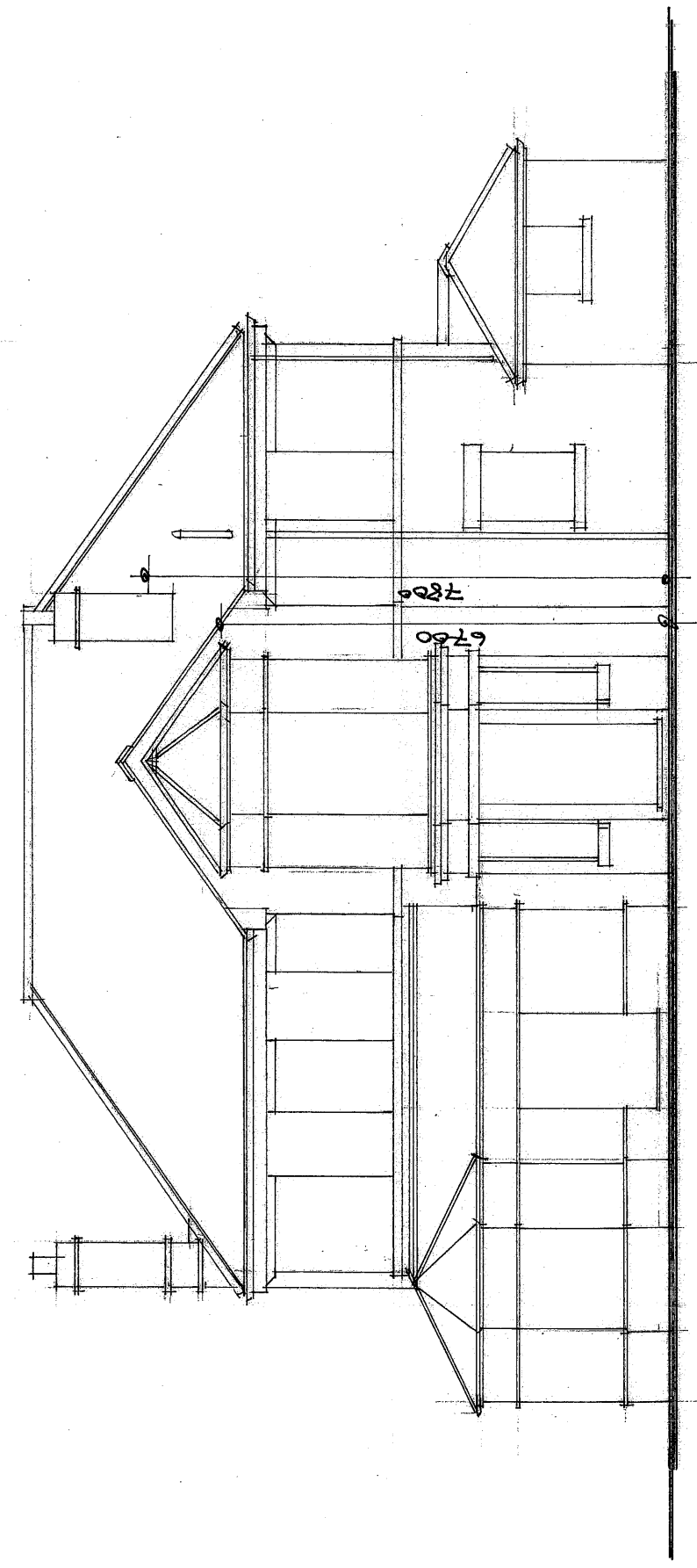

EXISTING

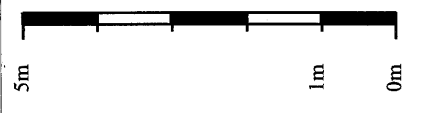

Revision:
A. APRIL 24 - UPDATED

TITLE: Proposed extension-Wrabness House, Wrabness
Existing & Proposed Elevations

Date: March 2024

Job No: 2023-38

File: 07A

SCALE: 1:100

© : Do not scale
from drawings