

Block plan (1:200)



Existing front elevation

Existing rear elevation

Existing side elevation

Existing side elevation

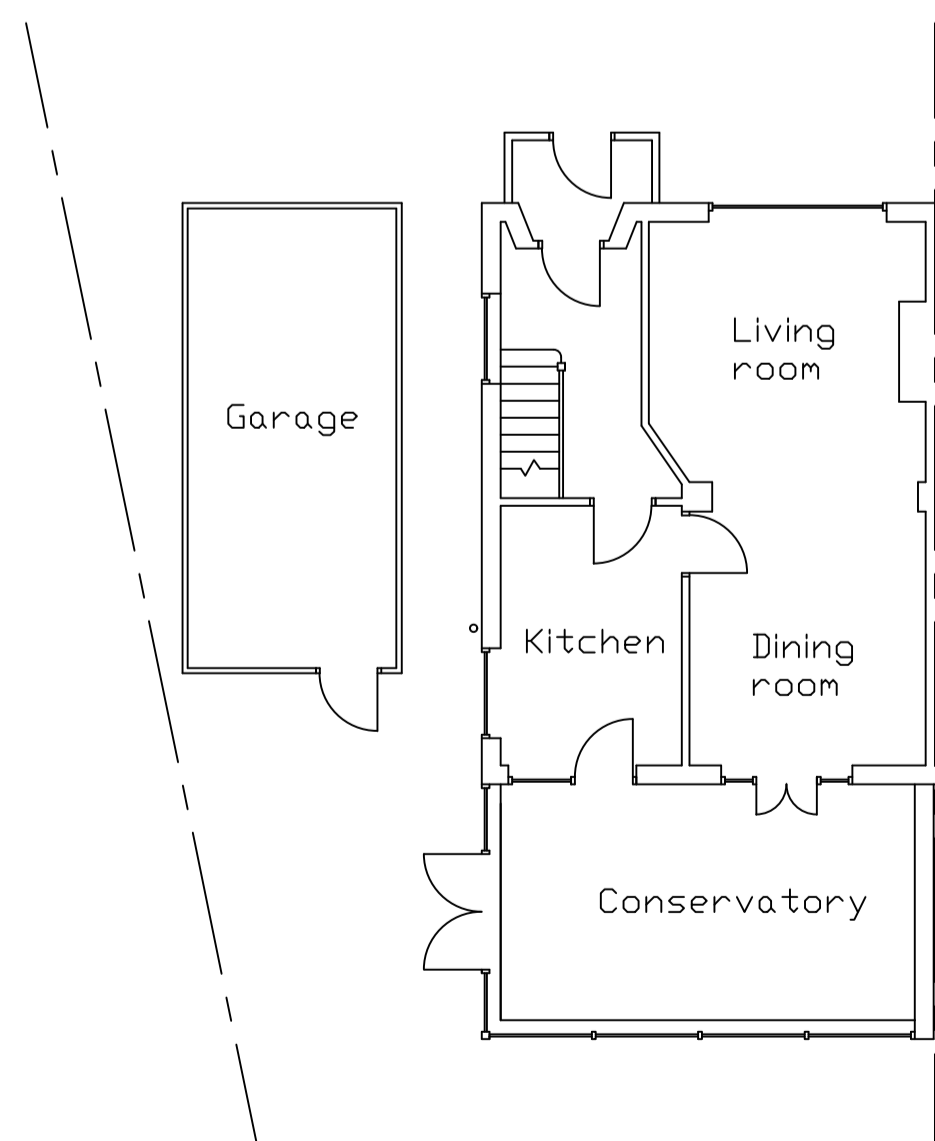

Existing ground floor plan

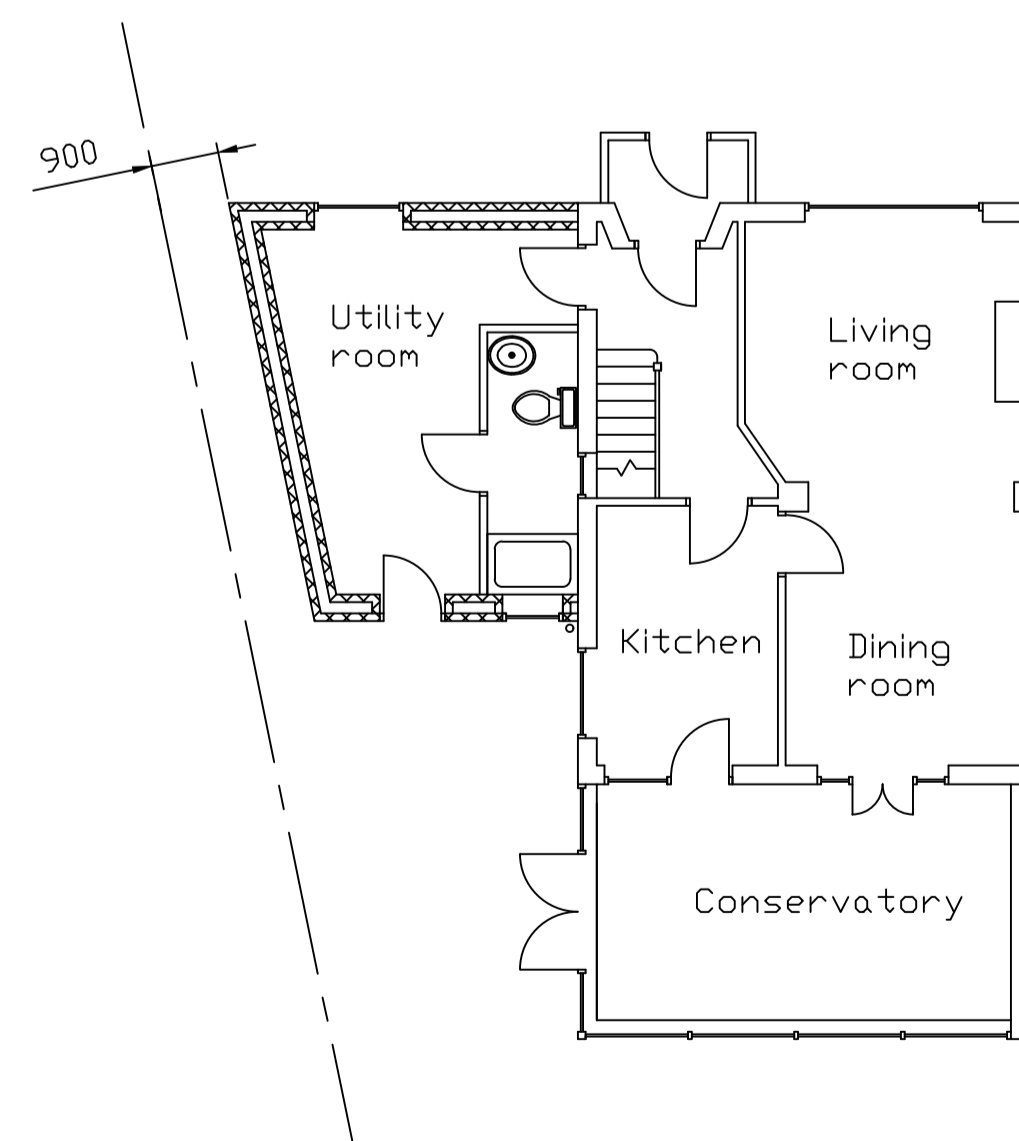

Proposed ground floor plan

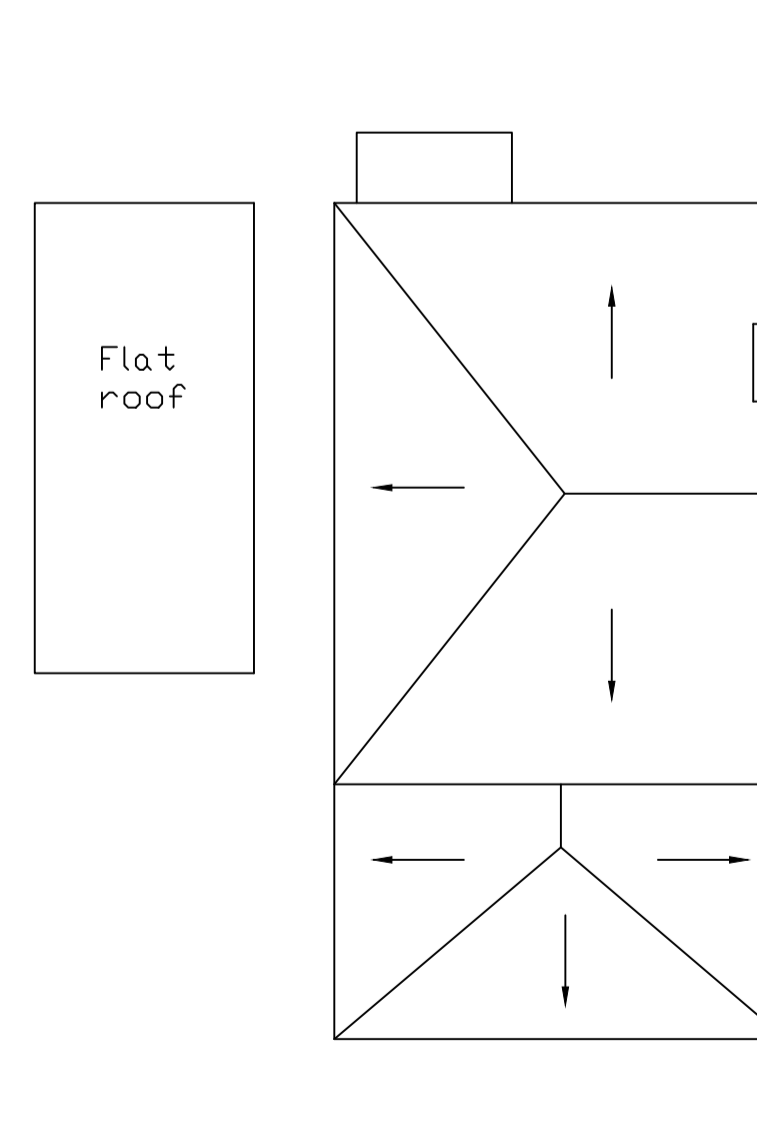

Existing roof plan

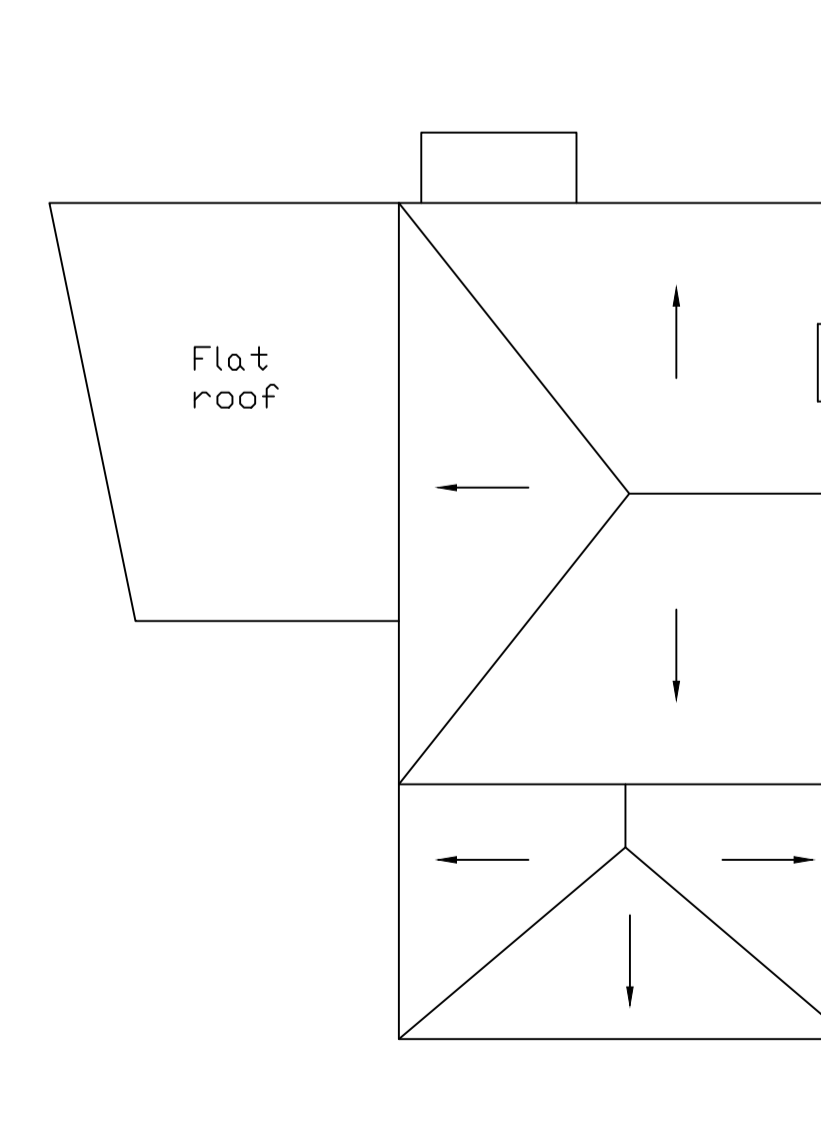

Proposed roof plan

No	Revision	Date
DRAWN BY:		
E.Hannigan Building Services Ltd 23 Hyburn Ct Bricket Wood AL2 3QX Mob: 07775 927245 E-mail: eddiehannigan@aol.com		
PROJECT DETAILS:		
Proposed demolition of existing garage & new single storey side extension at 11 Rutherford Way, Bushey, WD23 1NJ for Mr & Mrs Longman		
SCALE:	DRAWING No:	
1:100	1115	
DATE:		
April 2024		