

GROUND FLOOR PLAN AS PROPOSED

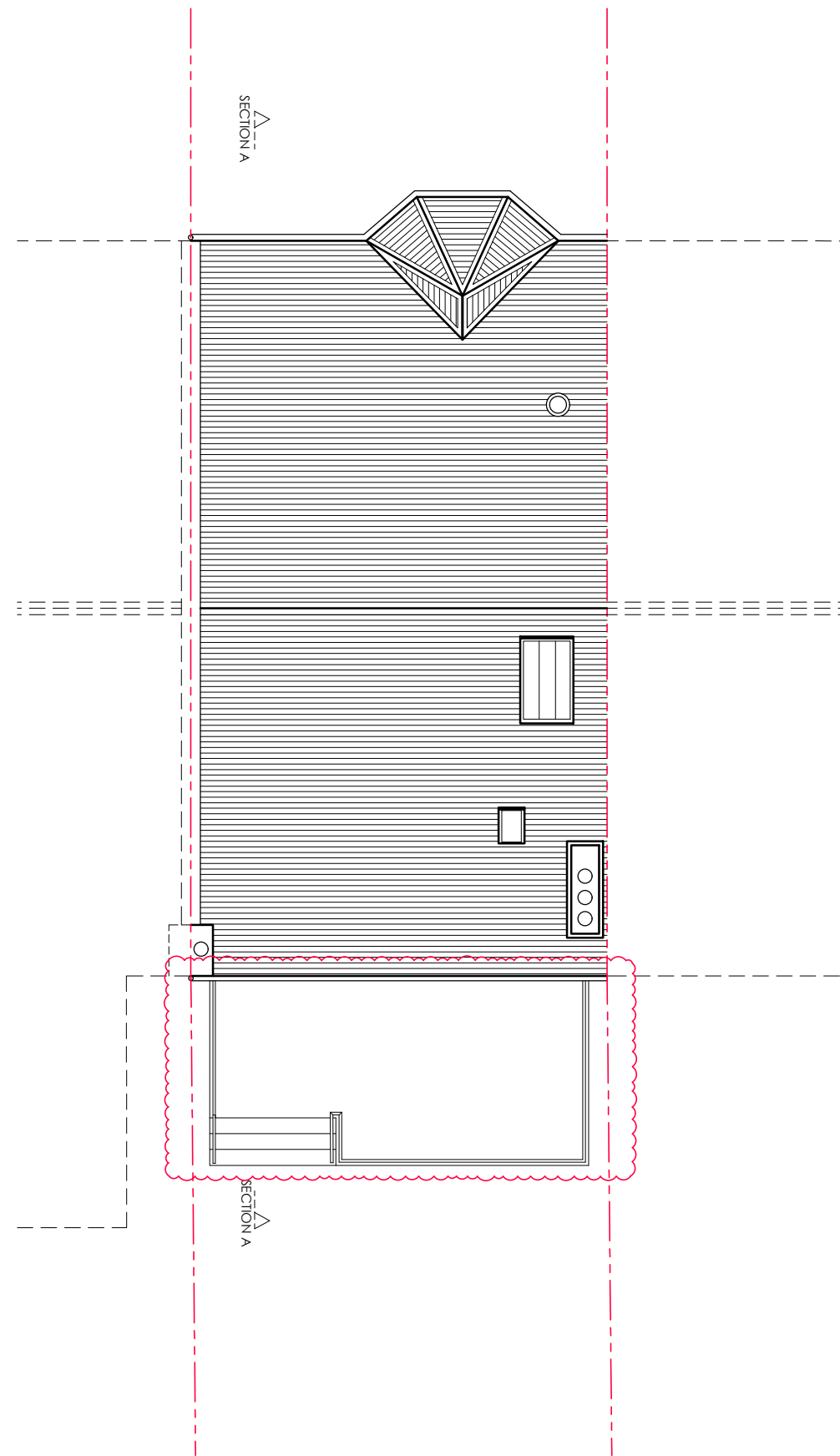

ROOF PLAN AS PROPOSED

PROPOSALS KEY

- ① NEW KITCHEN
- ② NEW DINING AREA
- ③ NEW BIFOLD DOORS
- ④ STORAGE
- ⑤ BIFOLD DOORS
- ⑥ DECKING/PATIO
- ⑦ 1.8M SCREEN TO PATIO
- ⑧ EXISTING BOUNDARY FENCE

KEY

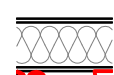
-  EXISTING WALLS
-  PROPOSED WALLS

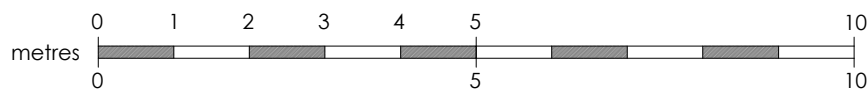

rev b 20.03.2024 - updated for new planning application & building warrant points
 rev a 25.01.2024 - updated for building warrant application

Suite 3, 1st floor East, Clydeaway House, 813 South Street, Glasgow G14 0BX t: 0141 438 0062 e: mail@karenparryarchitect.com

karen parry architects ltd

location	5 CHARLES STREET	drawing title		
client	KENNY FULTON	PROPOSED PLANS		
project	EXTENSION & INTERNAL ALTERATIONS	date	scale	drawing no.
		29/11/23	1:100 @ A3	07B