

MATERIALS KEY

- ① ALUMINIUM DOORS AND WINDOWS
- ② RAISED PATIO/DECKING
- ③ STAINLESS STEEL & GLASS BALUSTRADE
- ④ FROSTED GLASS SCREENING TO PATIO EDGE
- ⑤ EXISTING BOUNDARY FENCE

REAR ELEVATION AS PROPOSED

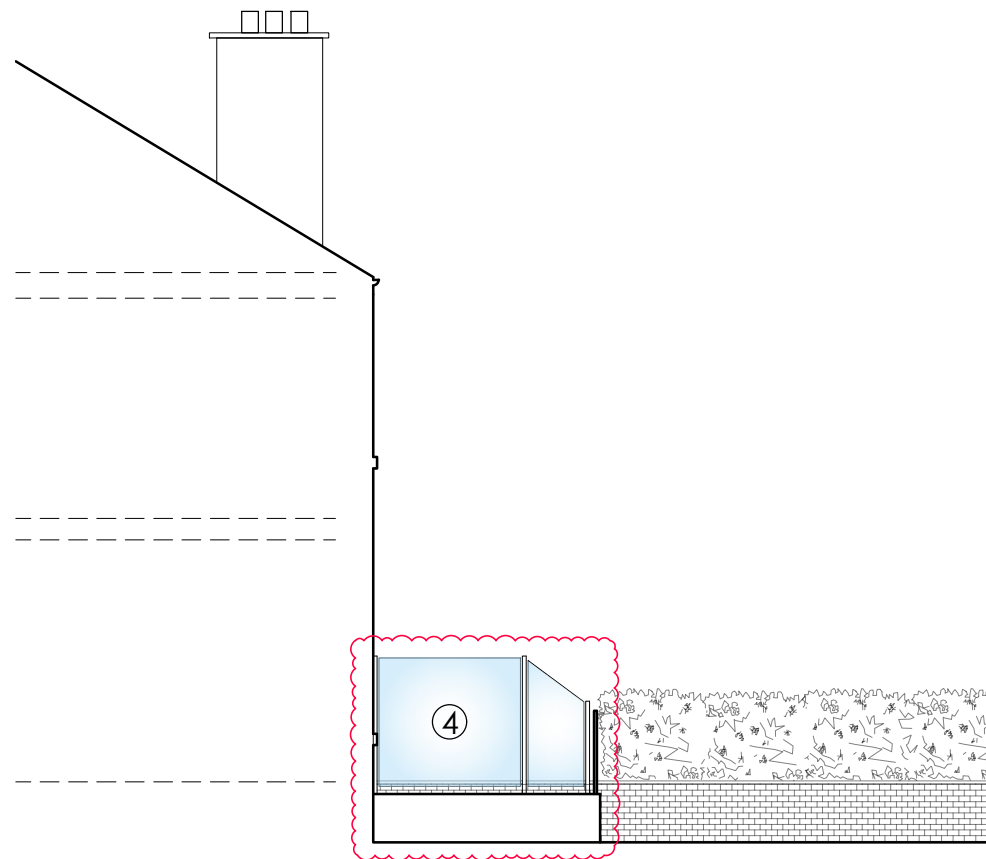

SIDE ELEVATION AS PROPOSED

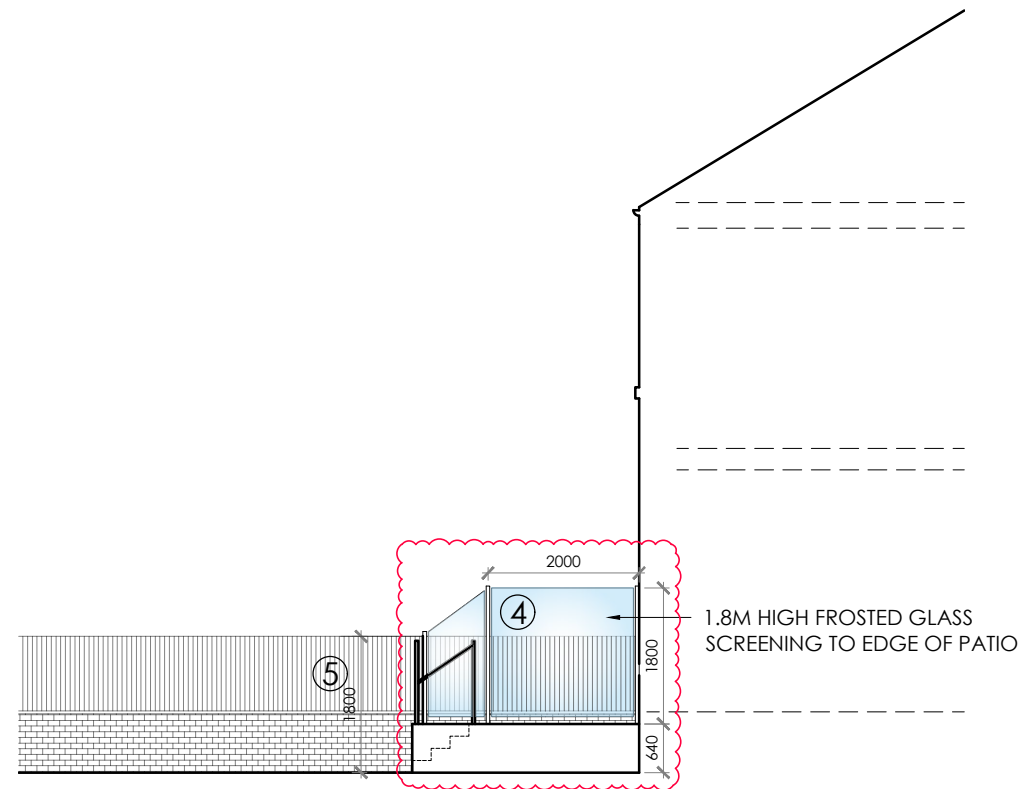

SIDE ELEVATION AS PROPOSED

rev b 20.03.2024 - updated for new planning application & building warrant points
 rev a 25.01.2024 - updated for building warrant application

Suite 3, 1st floor East, Clydeaway House, 813 South Street, Glasgow G14 0BX t: 0141 438 0062 e: mail@karenparryarchitect.com		karen parry architects ltd	
location	5 CHARLES STREET	drawing title PROPOSED ELEVATIONS	
client	KENNY FULTON	date	29/11/23
project	EXTENSION & INTERNAL ALTERATIONS	scale	1:100 @ A3
		drawing no.	08B

