

PROPOSED SOUTH EAST ELEVATION
1:100

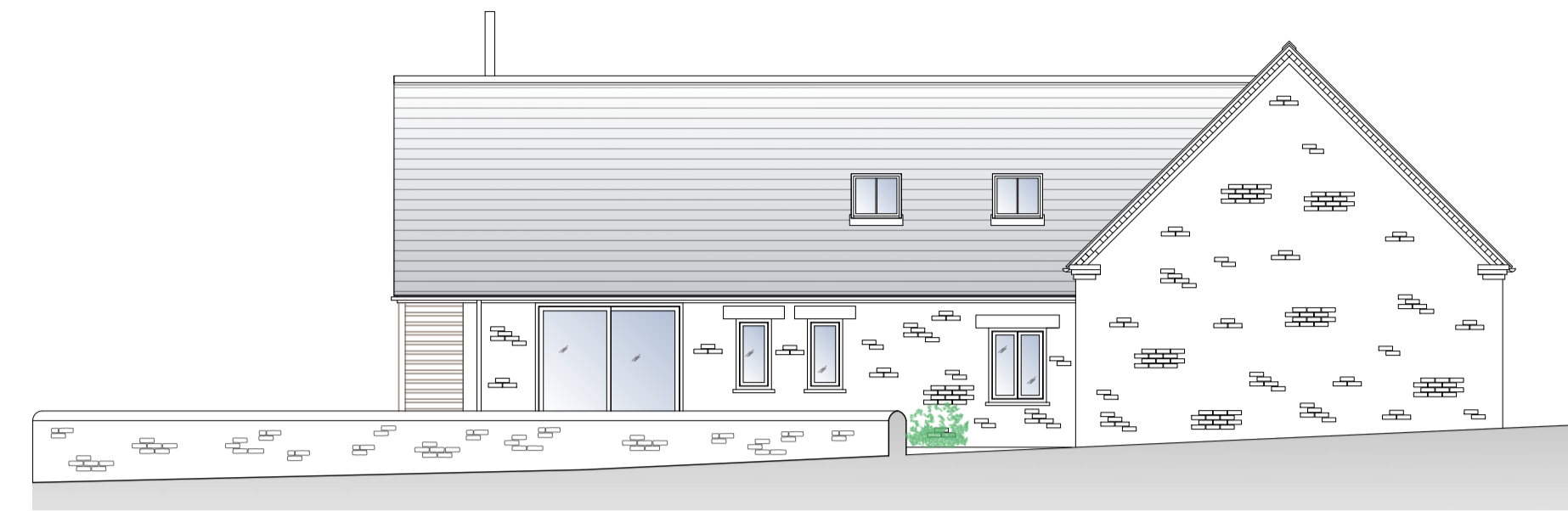

PROPOSED SOUTH WEST ELEVATION
1:100

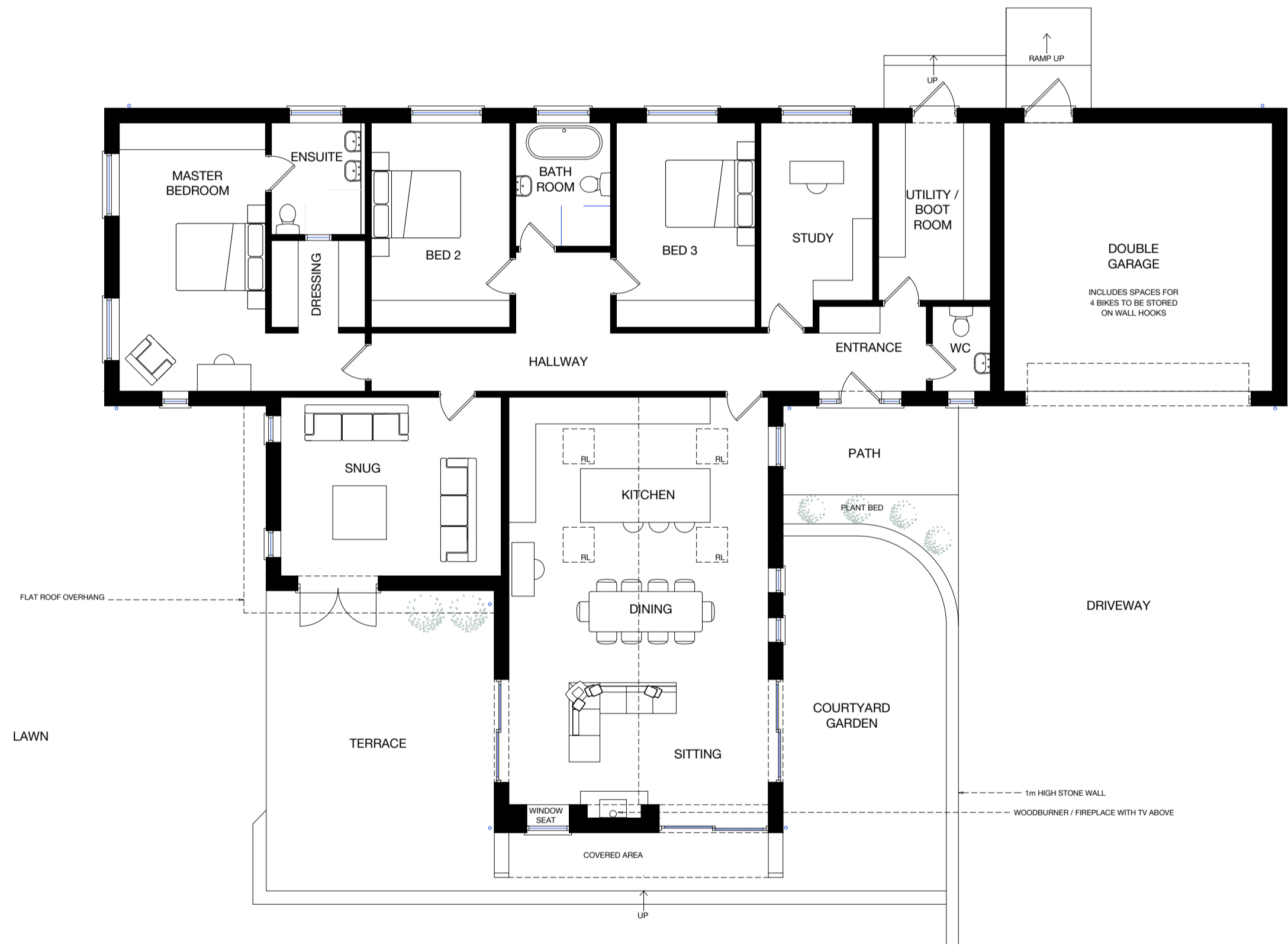

PROPOSED GROUND FLOOR & SITE PLAN
1:100

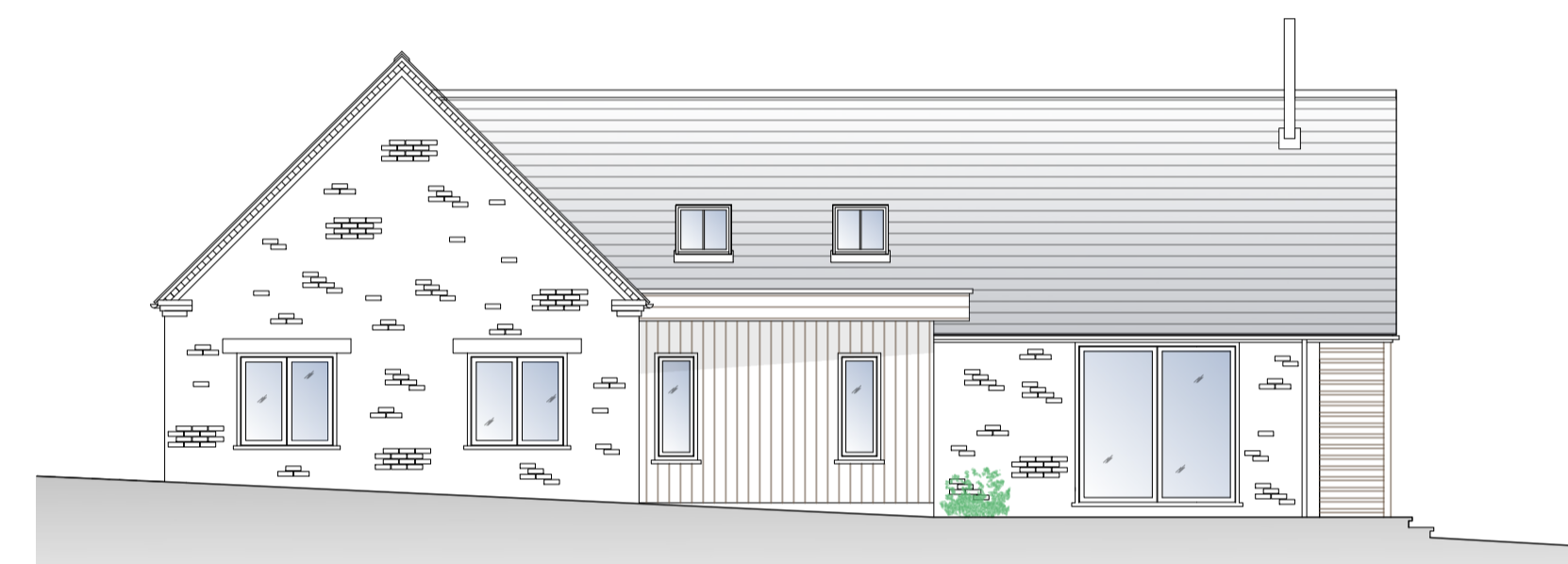
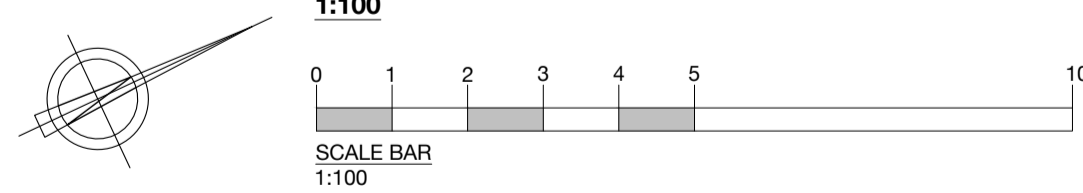

PROPOSED NORTH EAST ELEVATION
1:100

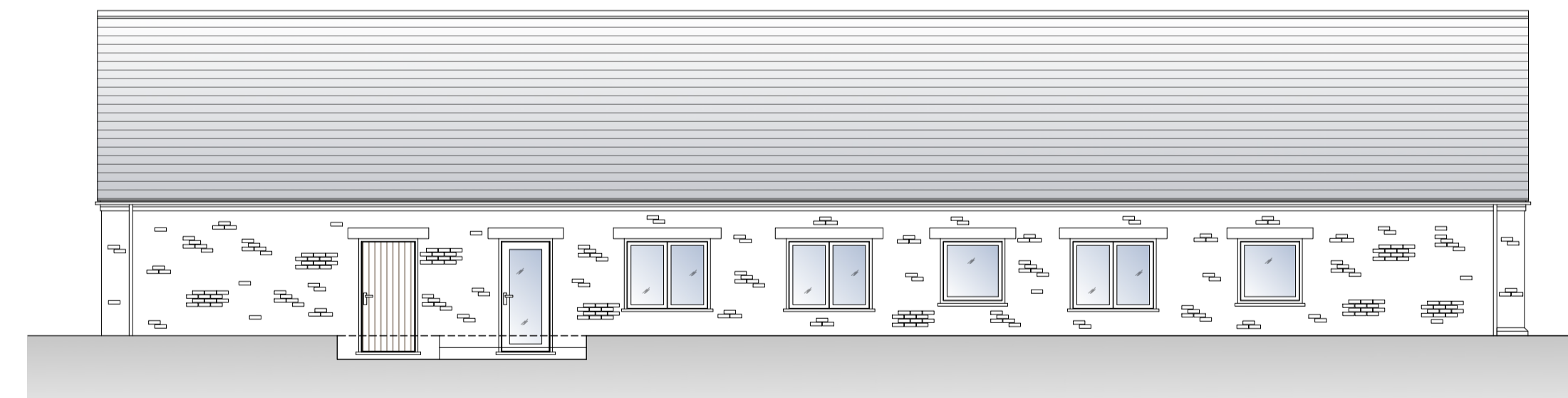

PROPOSED NORTH WEST ELEVATION
1:100

HOUSE TYPE A : PLOT 17

FLOOR AREAS
Ground Floor : 185sqm
Garage : 36sqm
Total : 221sqm

NOTE : For further details on levels, gradients and areas of cut or fill refer to ADC Infrastructure drawings and details.

DRAWINGS REVISION DETAILS	
REV	

CLIENT : LANGTON HOMES
6 CROWN PASSAGE
UPPINGHAM
RUTLAND
LE15 9NB

SW ARCHITECTS
30 ROCKINGHAM ROAD
COTTINGHAM LE16 8XS

e : sally@swarchitects.co.uk
w : www.swarchitects.co.uk
t : 07731756534

DRAWINGS TO BE SCALED ONLY FOR PLANNING PURPOSES
DO NOT SCALE.
THIS DRAWING/IMAGE INCLUDING ALL ITS CONTENT REMAINS THE PROPERTY OF SW ARCHITECTS. NO UNAUTHORISED
COPYING OR REPRODUCTION IN ANY PART IS PERMITTED WITHOUT OBTAINING PRIOR WRITTEN
PERMISSION FROM SW ARCHITECTS. SW ARCHITECTS RESERVE THE RIGHT TO WITHDRAW THIS INFORMATION AT ANY TIME.
ALL DIMENSIONS ARE TO BE CONFIRMED ON SITE BY CONTRACTOR, ANY DISCREPANCIES ARE TO BE REPORTED TO SW
ARCHITECTS IMMEDIATELY.
COM - THE DESIGN HAS BEEN UNDERTAKEN AS FAR AS POSSIBLE TO AVOID RISKS TO HEALTH AND SAFETY OR TO REDUCE AND
CONTROL THE EFFECTS OF ANY UNAVOIDABLE RISK. ANY RELEVANT INFORMATION REGARDING RISKS WHICH ARE NOT ABLE TO
BE ELIMINATED WILL BE INCLUDED WITHIN THE PROJECT HEALTH AND SAFETY FILE.



PROJECT : 2108 : LAND NORTH OF COLD OVERTON ROAD, LANGHAM
DWG NO : 2108 - 14 - PROPOSED PLANS & ELEVATIONS : PLOT 17
REVISION : /
SCALE : 1 : 100 @A1
DRAWN BY : SW

