

## DIAGRAM 2: REAR ELEVATION

Address: 69 Parkes Street, Smethwick, B67 6BW

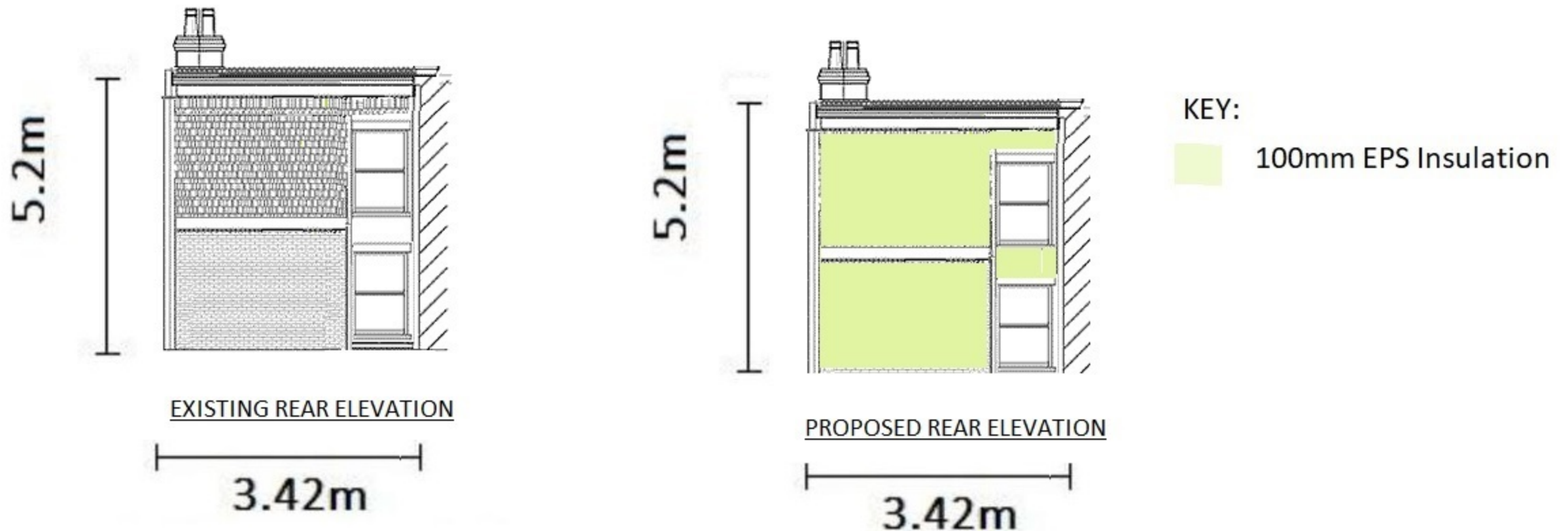

### **Comments:**

100mm EPS insulation will be installed onto the existing solid wall of the rear property. The insulation will be no more than a total of 100mm

The measure is done under the Energy Obligation (ECO4) Scheme, which is a government backed energy efficiency scheme, designed to take fuel poverty and help reduce carbon emissions.