

69 PARKES STREET

WALL TYPE: SOLID WALL

FIRST FLOOR

WINDOWS	
W1	174 x 142
W2	230 x 104
W3	101 x 99
W4	70 x 35
W5	102 x 119
W6	186 x 103
W7	157 x 105

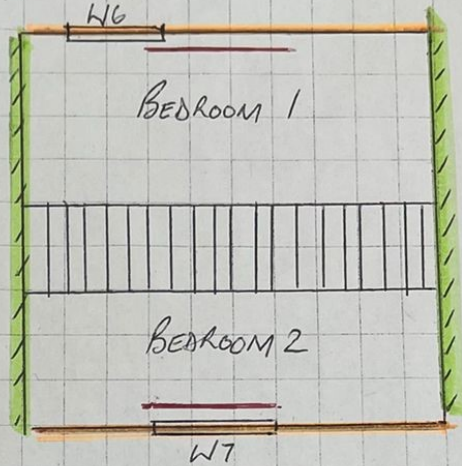

- HLP
- PARTY WALL
- LIVING ROOMS
- X BOILER
- E ELECTRIC METER
- G GAS METER
- RADIATORS

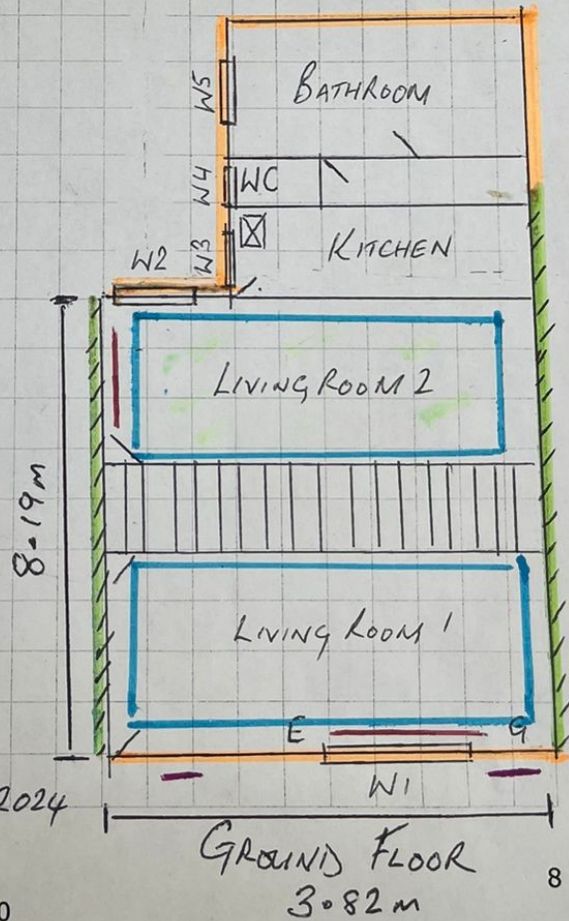

DATE: 17/01/2024

GROUND FLOOR
3.82 m