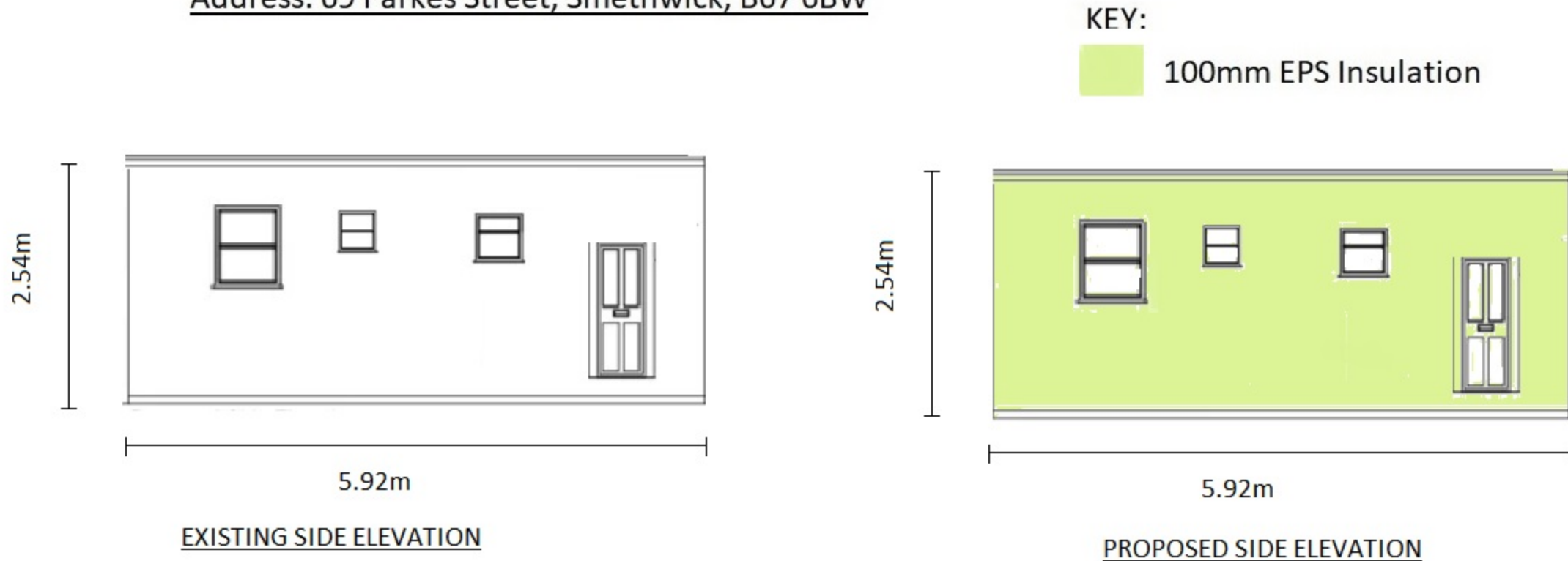

DIAGRAM 3:SIDE ELEVATION

Address: 69 Parkes Street, Smethwick, B67 6BW



Comments:

100mm EPS insulation will be installed onto the existing solid wall of the rear property. The insulation will be no more than a total of 100mm

The measure is done under the Energy Obligation (ECO4) Scheme, which is a government backed energy efficiency scheme, designed to take fuel poverty and help reduce carbon emissions.