

EAST ELEVATION "SIDE" PROPOSED

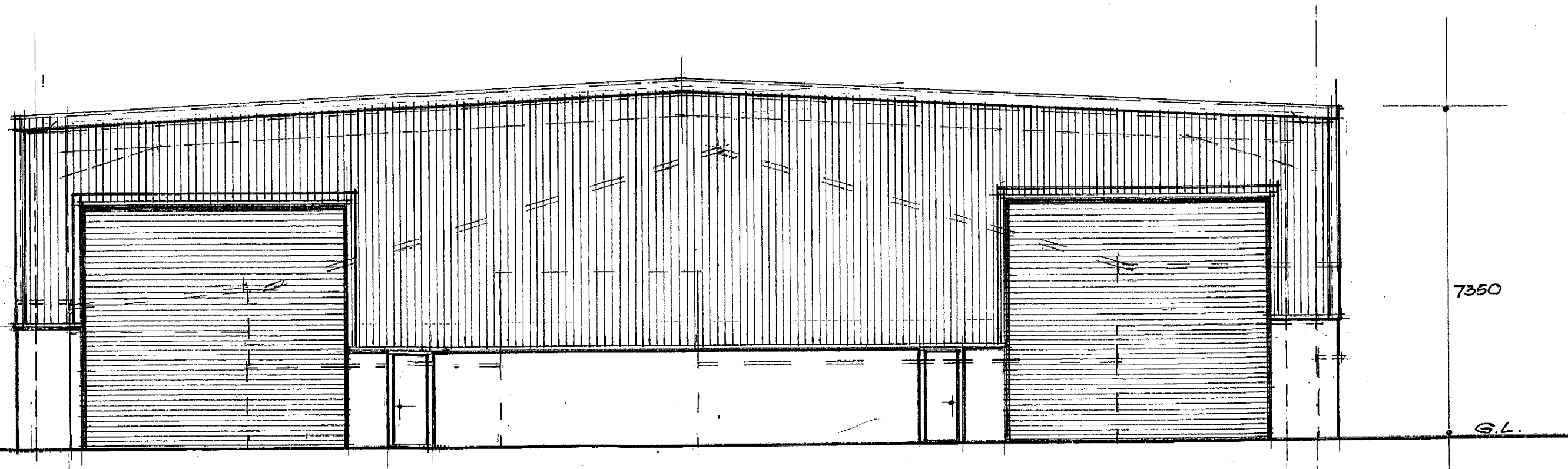

NORTH ELEVATION "FRONT" PROPOSED

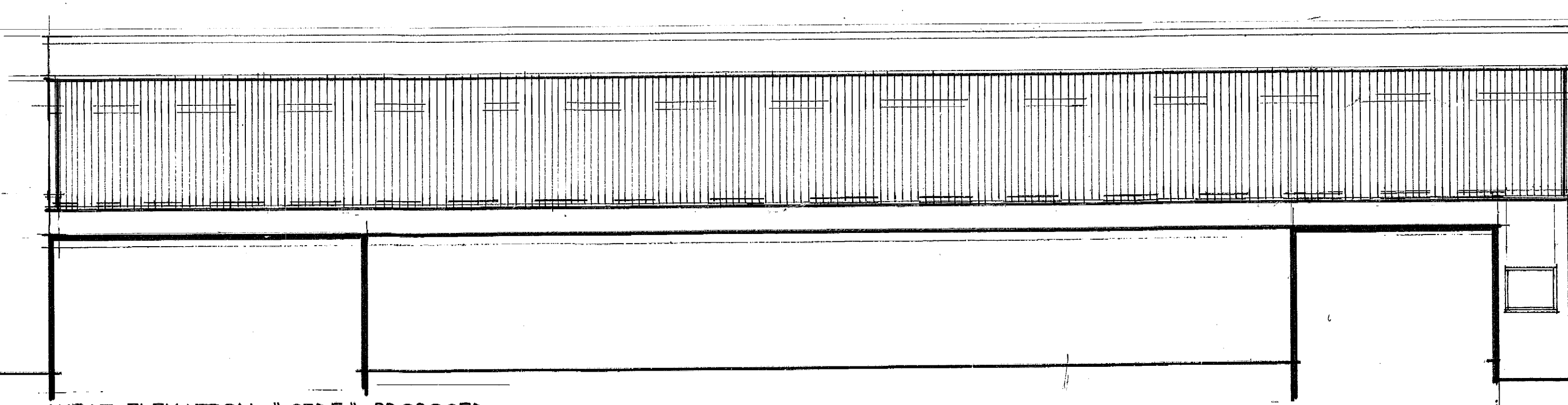

WEST ELEVATION "SIDE" PROPOSED

GROUND LEVEL

7350

G.L.

G.L.

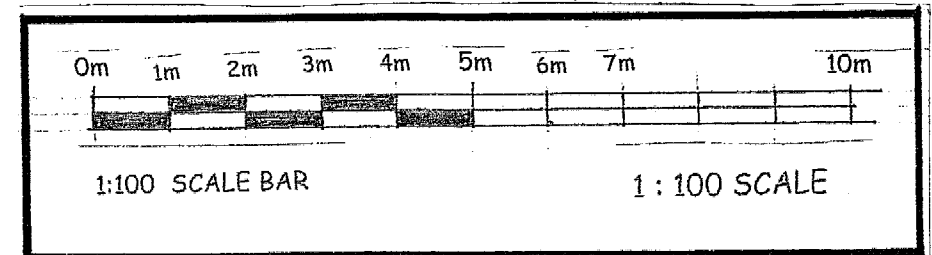

DRAWING SCALE 1:100

PROPOSED REMOVAL OF EXISTING NO3 INDIVIDUAL ROOFS AND REPLACEMENT, SINGLE PORTAL FRAMED ROOF RAISED UP TO 7000MM HIGH TO EXISTING FACTORY UNIT AT PORTERSFIELD ROAD, CRADLEY HEATH, FOR, SMB PROPERTIES LIMITED.