

**EXISTING FASCIA**  
POWDER-COATED EXISTING FASCIA PANEL  
FINISHED MATT BLACK RAL 9004

**PROPOSED SIGN A**  
INTERNALLY ILLUMINATED INDIVIDUAL  
LETTERS: TEXT FACES FROM 5MM THK  
3TL1 ORANGE PERSPEX WITH STEP  
REBATE TO REAR FOR RETURNS

**EXISTING FASCIA**  
POWDER-COATED EXISTING  
FASCIA PANEL FINISHED MATT  
BLACK RAL 9004

**EXISTING 2NO. GRILLS**  
POWDER-COATED EXISTING  
FASCIA PANEL FINISHED  
MATT BLACK RAL 9004

**PROPOSED SIGN B**  
INTERNALLY  
ILLUMINATED  
PROJECTING SIGN  
FIXED TO EXISTING  
FASCIA. FINISHED  
BLACK WITH  
ILLUMINATION  
THROUGH PUSH  
THROUGH LOGO

SIGN A: MAIN FASCIA (LARGE)

SIGN B: PROJECTION SIGN

SIGN B:  
PROJECTION  
SIGN

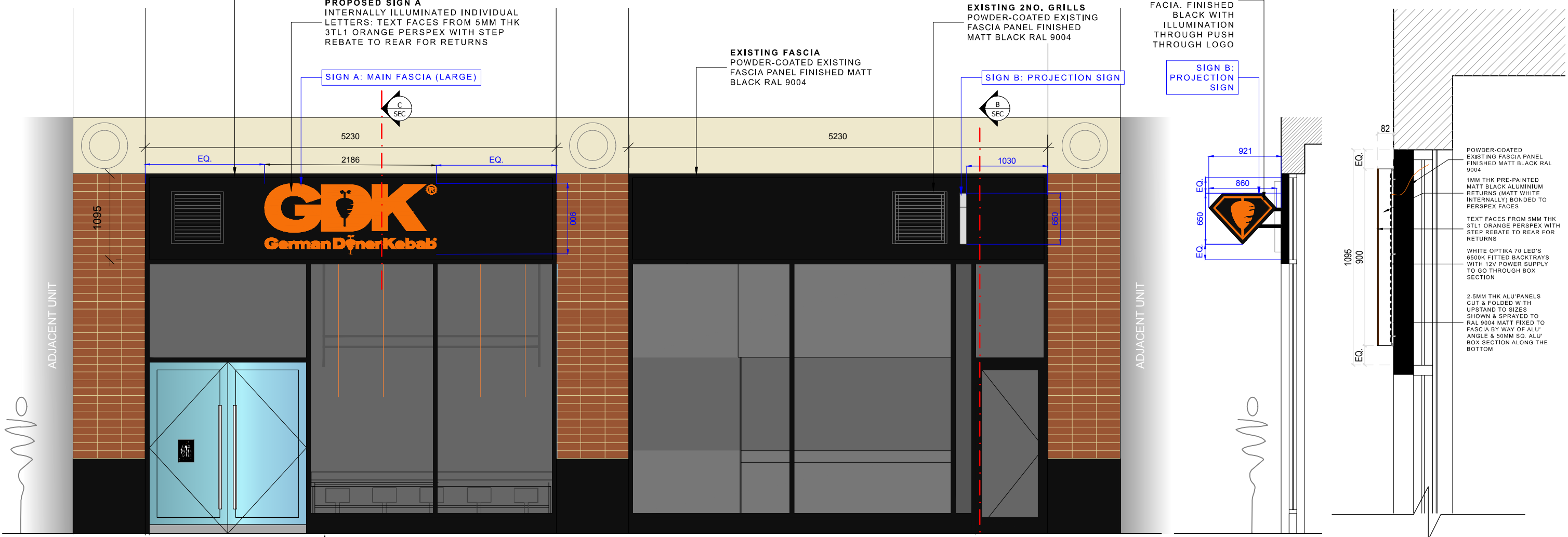

PROPOSED SHOPFRONT - ELEVATION A  
SCALE 1:25 @ A1, 1:50 @ A3

EXISTING FASCIA  
PAINT EXISTING FASCIA IN  
MATT BLACK RAL 9004

PROPOSED SECTION B  
SCALE 1:25 @ A1, 1:50 @ A3

PROPOSED SECTION C  
SCALE 1:10 @ A1, 1:20 @ A3

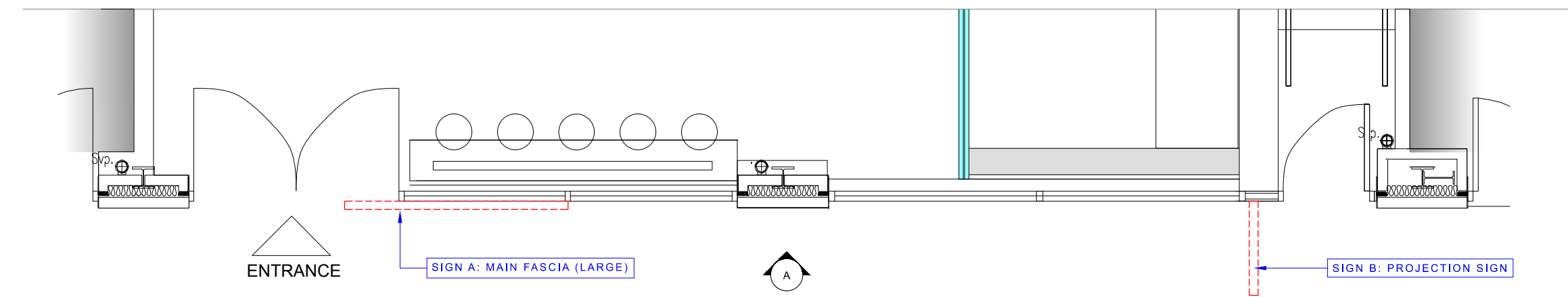

PROPOSED SHOPFRONT - PLAN  
SCALE 1:25 @ A1, 1:50 @ A3

Origin: <input checked="" type="checkbox"/> CAD	<input type="checkbox"/> IMAGE	<input type="checkbox"/> SURVEY
Status: <input type="checkbox"/> For Information	<input type="checkbox"/> For Tender	
<input type="checkbox"/> For Construction	<input type="checkbox"/> As Built Drawing	

Copyright of this drawing is owned by Design First Studio Ltd - Do not reproduce, distribute without written consent.  
All dimensions to be checked on site and any discrepancies notified prior to commencement of work.

DATES	REV	COMMENTS

SCALE: AS SHOWN  
DATE: FEB' 2024  
DRAWN BY: AR

DRAWING TITLE:  
PROPOSED  
SHOPFRONT DETAILS

PROJECT:  
**GDK**

ADDRESS:  
UNIT 3A ASTLE RETAIL PARK  
WEST BROMWICH

DRAWING NO:  
GDK. WB. SF



**DESIGN FIRST  
STUDIO**