

NOTES:

Hatching indicates extent of alterations



Broken line indicates walls, roof, doors and fittings etc to be removed



EXTERNAL MATERIALS

EXISTING

Walls - Stone and render.
 Chimney - Stone.
 Pitched roof - Clay tiles.
 Flat roof - Bitumane felt
 Windows & doors - Single glazed timber and timber.

PROPOSED

Rear extension - Render with facing brick base.
 New flat roof - single ply membrane, colour dark grey.
 Rain water goods - Black PVC.
 Windows and doors - Double glazed PVC. Colour - White
 Roof lights - velux conservation style colour grey.
 Repair existing render/stone/brickwork as required during proposed alterations to match existing.



PROPOSED SIDE ELEVATION

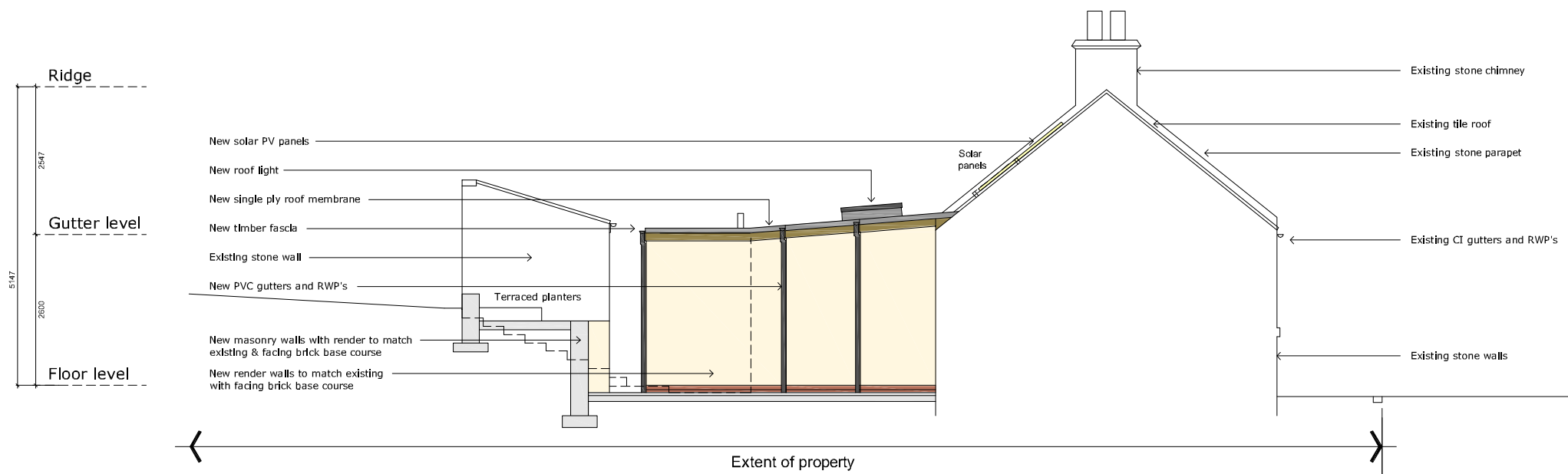

PROPOSED SIDE ELEVATION

PROPOSED ELEVATIONS
 1:100@A3

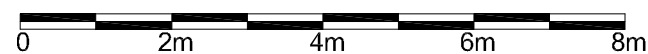

NO.	INIT.	DATE	REVISION

www.lowcarbonstudio.org 

CLIENT ANDREW BLADES

PROJECT 3 WEST SALTOUN ALTERATIONS TO EXSITING HOUSE

Denerigg / West Saltoun / East Lothian / EH34 5EJ / T 01875 341419

TITLE PROPOSED ELEVATIONS

DRAWN	CHECK	JOB No. /	Drwg No. /	Rev
CC		2259/	231	/ -
SCALE	DATE			
1:100@A3	APR 23			