

EXISTING REAR ELEVATION
(SCALE 1:50)

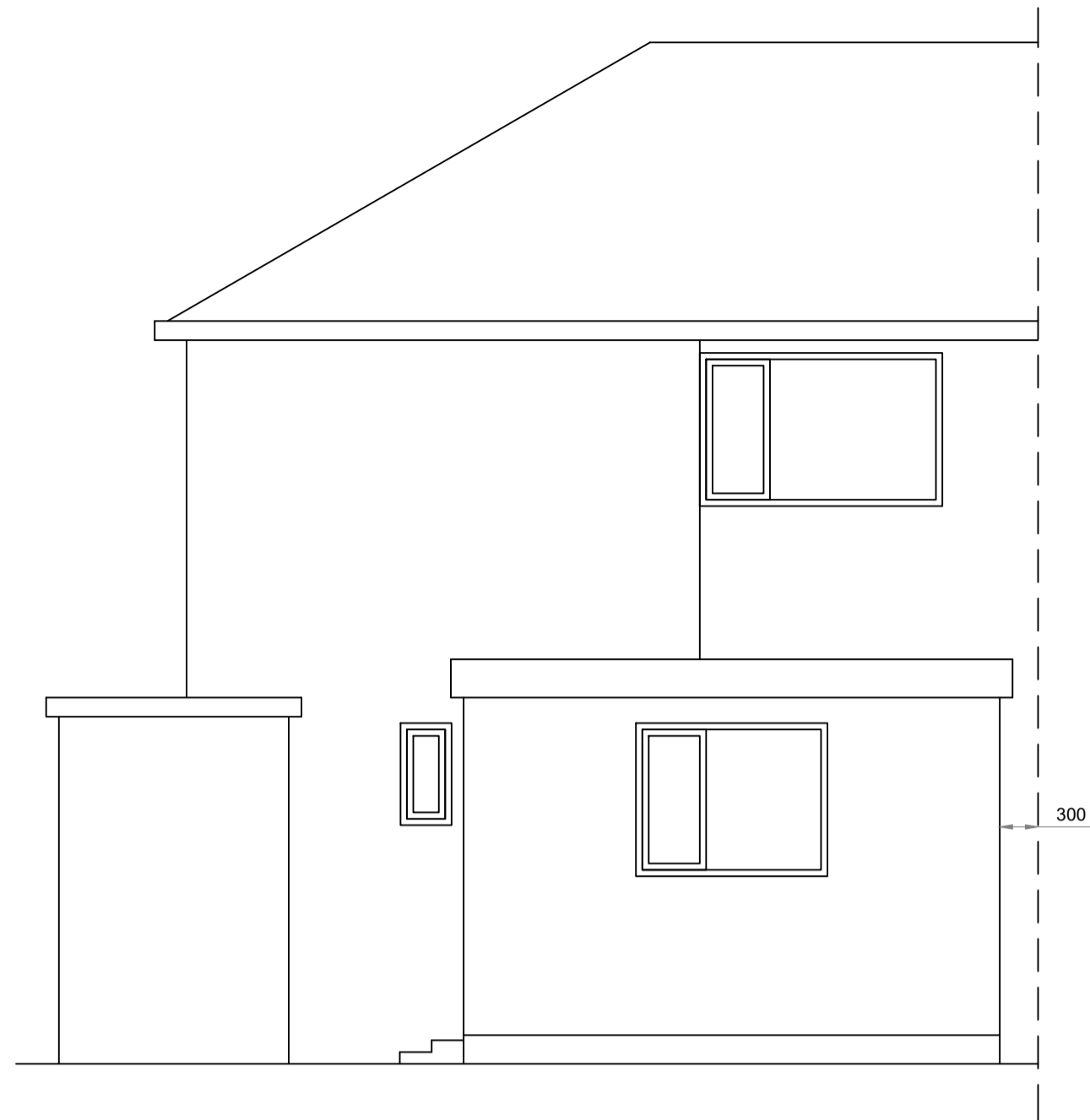

PROPOSED REAR ELEVATION
(SCALE 1:50)

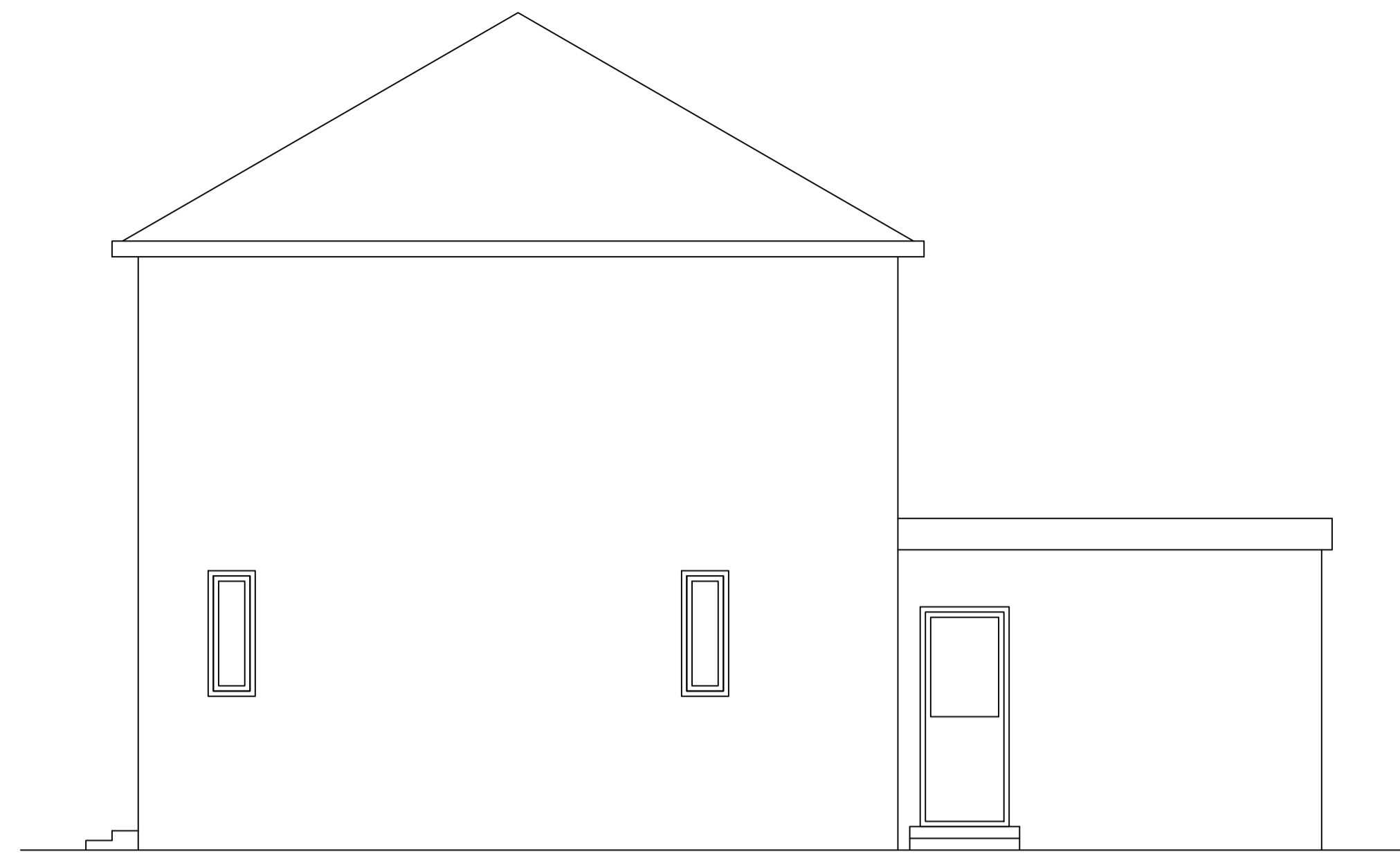

EXISTING SIDE ELEVATION
(SCALE 1:50)

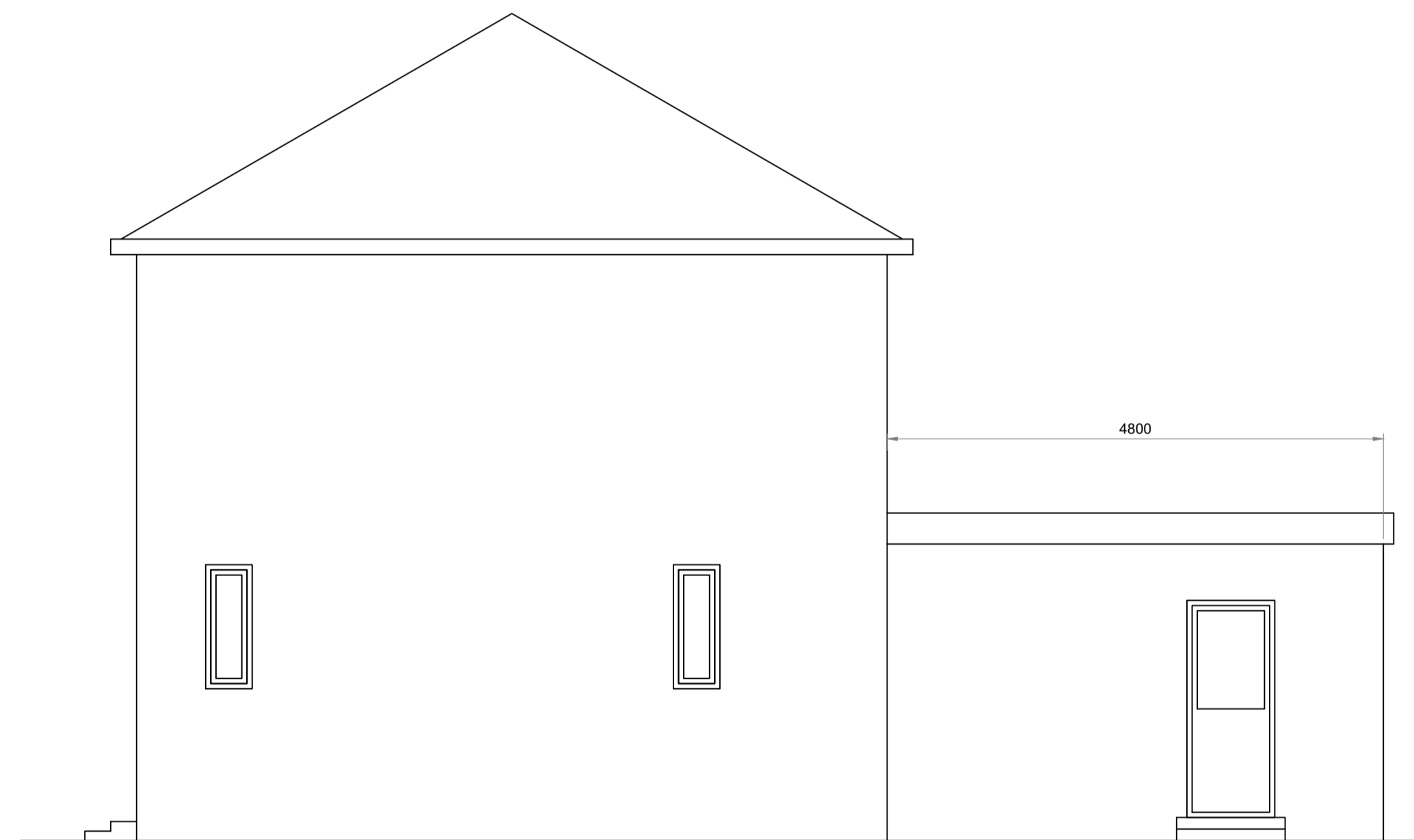

PROPOSED SIDE ELEVATION
(SCALE 1:50)

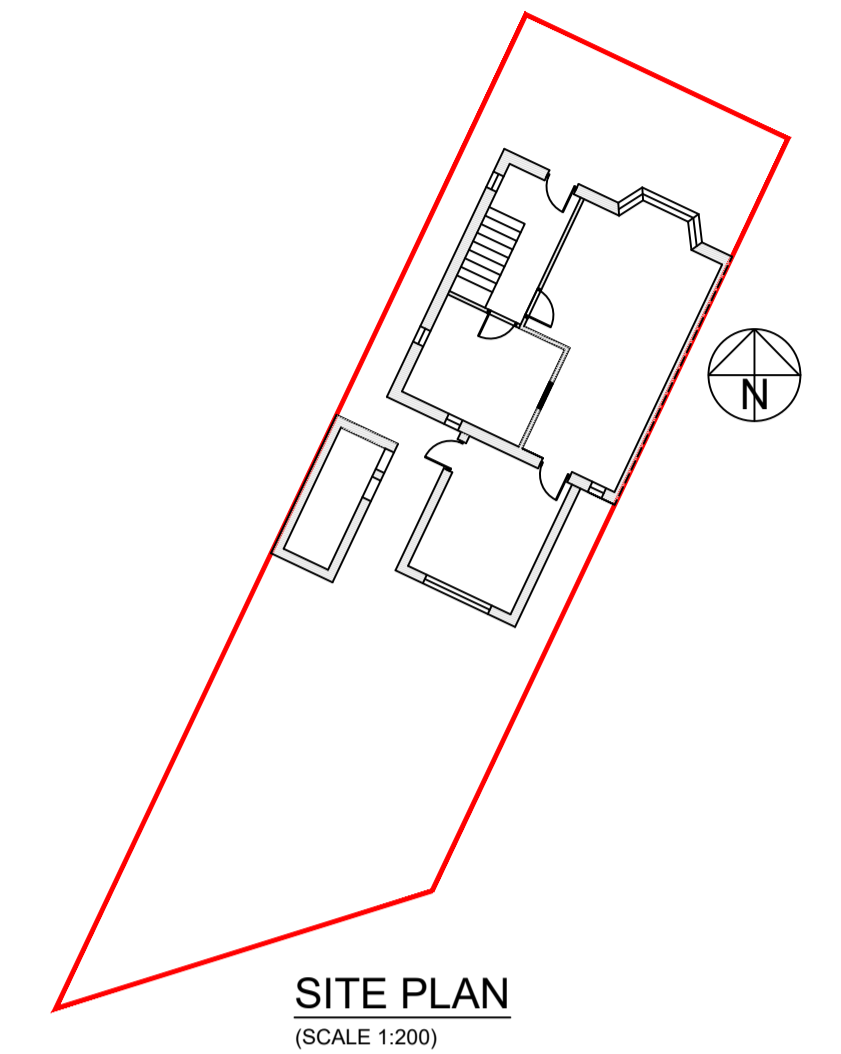

SITE PLAN
(SCALE 1:200)



LOCATION PLAN
(SCALE 1:1250)

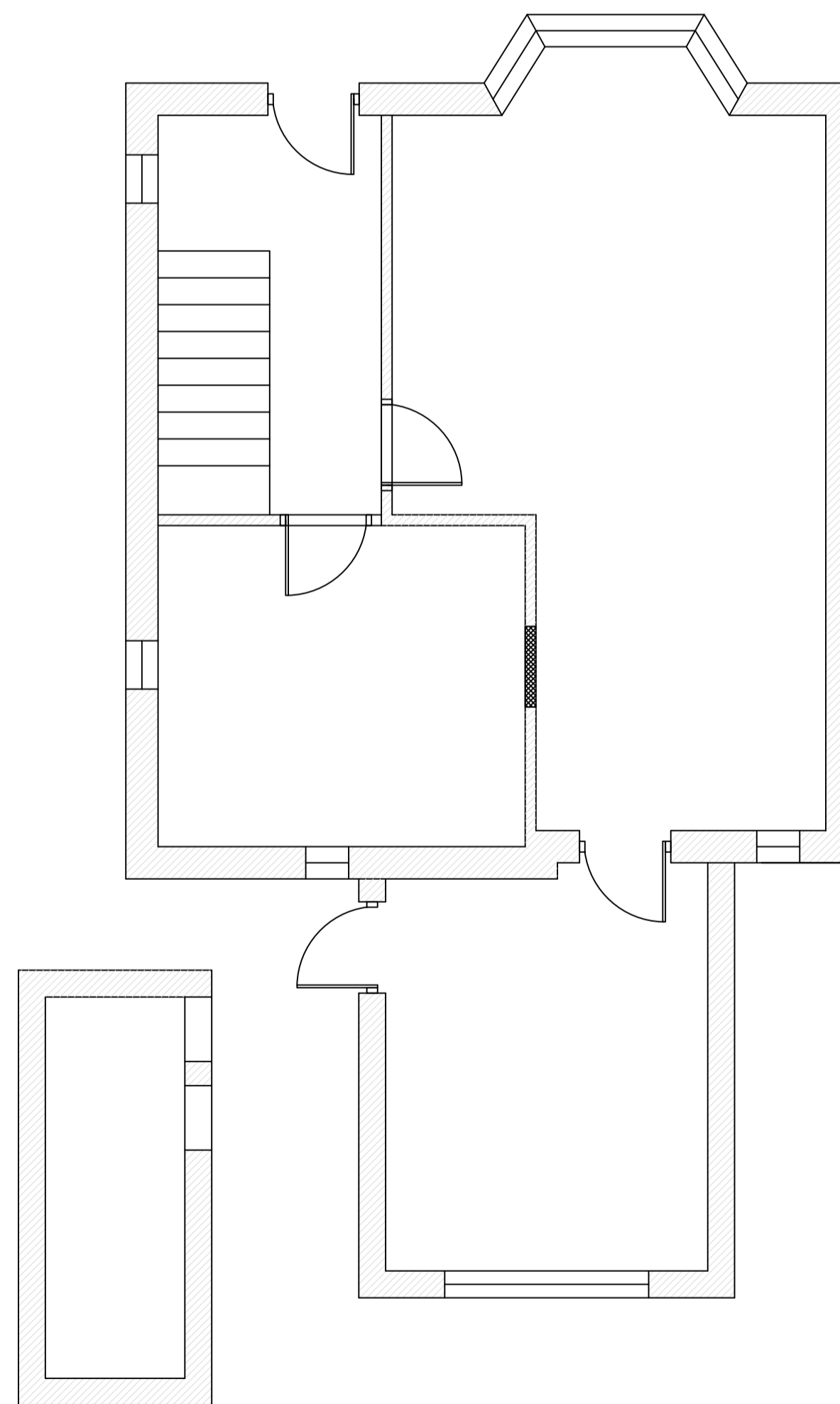

EXISTING GROUND FLOOR LAYOUT
(SCALE 1:50)

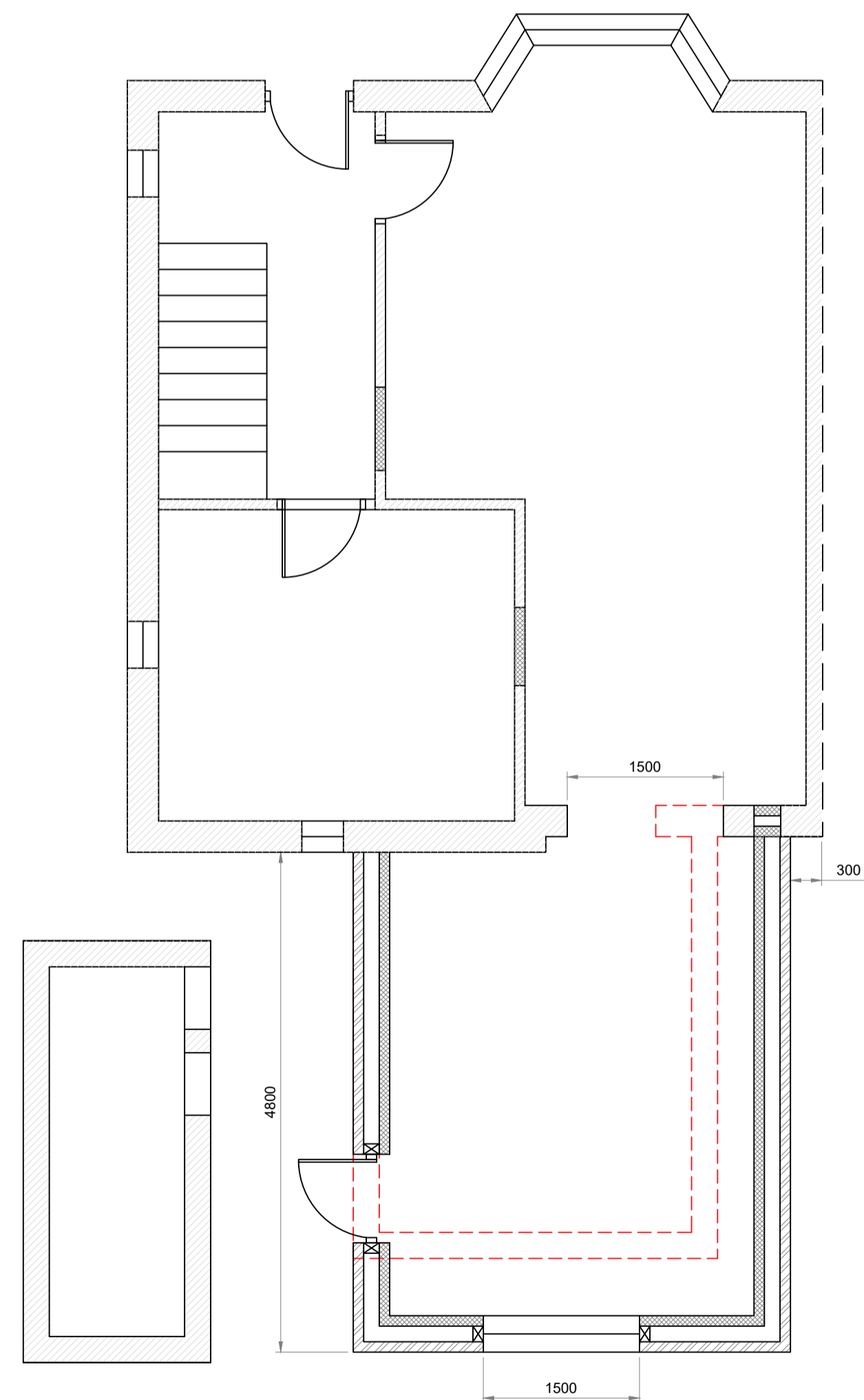

PROPOSED GROUND FLOOR LAYOUT
(SCALE 1:50)

| | | | |
|---------------------------|---|--------------------------------------|-----------------|
| Rev. | P01 | Issued for information | 26-03-24 / DC |
| | | Description | Date By |
| Project | 102 ONSLOW RD, BLACKPOOL FY3 7EX | | |
| Client | Mr Saji Xavier | | |
| Drawing Title | Single Storey Rear Extension Proposed & Existing Plans & Elevations | | |
| DC design |  07715316040 admin@thedcdesign.co.uk | | |
| Ref. | Project No. 7023 | Drawn By DC | Checked ZP |
| | Date Mar. '24 | Scale AS | Sheet A1 |
| Drawing Number | Status S2 | Description Issue for Information | Revision P01 |
| 7023-DCD-ZZ-XX-DR-S-L1000 | | | |